

VENDIM
Nr. 200, datë 26.3.2026

**PËR SHPALLJEN E DISA ZONAVE ME PËRPARËSI ZHVILLIMIN E
EKONOMISË MALORE NË BASHKINË LEZHË**

Në mbështetje të nenit 100 të Kushtetutës dhe të pikës 1, të nenit 4, të ligjit nr. 20/2025, “Për paketën e maleve”, me propozimin e ministrit të Shtetit për Pushtetin Vendor, Këshilli i Ministrave

VENDOSI:

1. Shpalljen “Zonë me përparësi zhvillimin e ekonomisë malore” të disa zonave në territorin e Bashkisë Lezhë, si më poshtë vijon:

a) Zona nr. 1, fshatrat Balldren, Mali-Rencit, Kodër Mulliri, qyteti Lezhë, pjesë të njësive administrative Balldren, Shëngjin dhe Lezhë, Bashkia Lezhë, qarku Lezhë, me sipërfaqe 1 199 (një mijë e njëqind e nëntëdhjetë e nëntë) ha, sipas hartës në sistemin KRGJSH;

b) Zona nr. 2, fshatrat Mali-Kakariq, Koljakaj, Torovicë dhe Zojs, pjesë të njësive administrative Balldren dhe Dajç, Bashkia Lezhë, qarku Lezhë, me sipërfaqe 2 082 (dy mijë e tetëdhjetë e dy) ha, sipas hartës në sistemin KRGJSH;

c) Zona nr. 3, fshatrat Mabë dhe Dragush, pjesë të Njesisë Administrative Dajç, Bashkia Lezhë, qarku Lezhë, me sipërfaqe 222 (dyqind e njëzet e dy) ha, sipas hartës në sistemin KRGJSH;

ç) Zona nr. 4, fshati Dajç, pjesë e Njesisë Administrative Dajç, Bashkia Lezhë, qarku Lezhë, me sipërfaqe 89 (tetëdhjetë e nëntë) ha, sipas hartës në sistemin KRGJSH;

d) Zona nr. 5, fshati Kodhel, pjesë e Njesisë Administrative Blinisht, Bashkia Lezhë, qarku Lezhë, me sipërfaqe 119 (njëqind e nëntëmbëdhjetë) ha, sipas hartës në sistemin KRGJSH;

dh) Zona nr. 6, fshati Baqel, pjesë e Njesisë Administrative Blinisht, Bashkia Lezhë, qarku Lezhë, me sipërfaqe 85 (tetëdhjetë e pesë) ha, sipas hartës në sistemin KRGJSH;

e) Zona nr. 7, fshati Baqel, pjesë e Njesisë Administrative Blinisht, Bashkia Lezhë, qarku Lezhë, me sipërfaqe 49 (dyzet e nëntë) ha, sipas hartës në sistemin KRGJSH;

ë) Zona nr. 8, fshati Fishtë, pjesë e Njesisë Administrative Blinisht, Bashkia Lezhë, qarku Lezhë, me sipërfaqe 14 (katërmëdhjetë) ha, sipas hartës në sistemin KRGJSH;

f) Zona nr. 9, fshatrat Krajnë, Fishtë, Troshan, Kallmet i Vogël, Kallmet i Madh, Mërqi, Rraboshtë, Velë, Gjash, Lalm, Lalm Lukaj, Kacinar, Grykë, Manati, Patalej, Tresh, Spiten, Pruell, Markatomaj, Zejmen dhe Pllanë, pjesë të njësive administrative Blinisht, Kallmet, Kolsh dhe Zejmen, Bashkia Lezhë, qarku Lezhë, me sipërfaqe 8 314 (tetë mijë e treqind e katërmëdhjetë) ha, sipas hartës në sistemin KRGJSH;

g) Zona nr. 10, fshatrat Ungrej, Kashnjet, Gjobardhaj, Kalivaç, Ras-Butë, Zinaj, Fregen, Kaluer, Sukaxhi, pjesë të Njesisë Administrative Ungrej, Bashkia Lezhë, qarku Lezhë, me sipërfaqe 7 102 (shtatë mijë e njëqind e dy) ha, sipas hartës në sistemin KRGJSH;

gj) Zona nr. 11, fshatrat Kolsh, Grykë dhe qyteti Lezhë, pjesë të njësive administrative Lezhë dhe Kolsh, Bashkia Lezhë, qarku Lezhë, me sipërfaqe 259 (dyqind e pesëdhjetë e nëntë) ha, sipas hartës në sistemin KRGJSH;

h) Zona nr. 12, fshati Berzane, pjesë e Njesisë Administrative Zejmen, Bashkia Lezhë, qarku Lezhë, me sipërfaqe 753 (shtatëqind e pesëdhjetë e tre) ha, sipas hartës në sistemin KRGJSH.

2. Shtirja, kufijtë dhe pikat e hyrjes e të daljes së këtyre zonave përcaktohen në hartën treguese, sipas sistemit KRGJSH, që i bashkëlidhet këtij vendimi.

3. Llojet e aktiviteteve, që do të zhvillohen në këtë zonë, janë:

- të zhvillimit ekonomik;
- të zhvillimit industrial;
- të zhvillimit turistik.

4. Ngarkohen Ministria e Ekonomisë dhe Inovacionit, Agjencia Shtetërore e Kadastrës dhe Bashkia Lezhë për zbatimin e këtij vendimi.

Ky vendim hyn në fuqi pas botimit në Fletoren Zyrtare.

KRYEMINISTËR
Edi Rama

ZONA ME PËRPARËSI ZHVILLIMIN E EKONOMISË MALORE
ZONA 1, NJËSIA ADMINISTRATIVE BALLDRE, SHËNGJIN DHE LEZHË, BASHKIA LEZHË, QARKU LEZHË

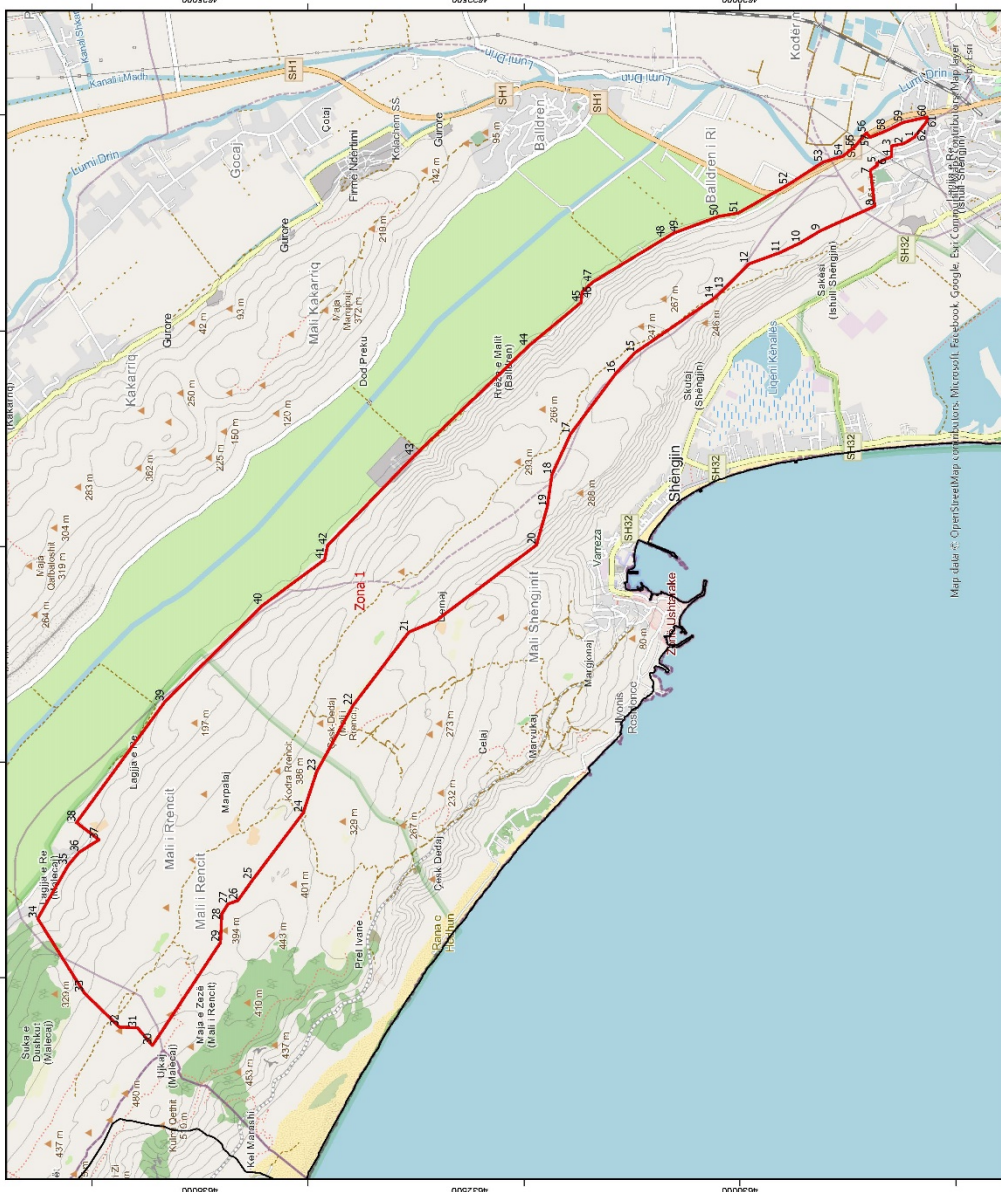

Njësia Administrative	Zona	Sipërfaqja (Ha)
Balldre, Shëngjin, Lezhë	Zona 1	1199
Dajç, Balldre	Zona 2	2082
Dajç	Zona 3	222
Dajç	Zona 4	89
Bllisht	Zona 5	119
Bllisht	Zona 6	85
Bllisht	Zona 7	48
Bllisht	Zona 8	34
Bllisht, Kallmet, Kolsh, Zepmen	Zona 9	8314
Ungraj	Zona 10	7102
Lezhë, Kolsh	Zona 11	259
Zajmen	Zona 12	753



1:35,000

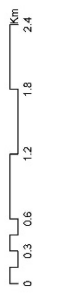

- Legjendë**
- Zona me përparësi zhvillimin e ekonomisë malore
 - Bashkia Lezhë
 - Ndërtesa
 - Izorrese
 - Kategorië e Rrjetit Rrugor**
 - Kategoria A. Autostradë
 - Kategoria C. Rruge Interurbane Dytësore
 - Rruge Ujane Kryesore
 - Rruge Ujane
 - Kategoria F. Rruga Lokale

*Zona 1 ndodhet në territorin e Njësive Administrative Balldre, Shëngjin dhe Lezhë, me sipërfaqe prej 1199 ha
 **Sistemi Koordinativ: YSG:ISH (Komita Referuese Gjendëzite Shqipërie) EPSG:8870

Zona 1					
Njësia Administrative Balldre, Shëngjin, Lezhë					
Nr.	Koordinata X	Koordinata Y	Nr.	Koordinata X	Koordinata Y
1	469791.57	4628388.38	32	461542	4635747.03
2	469736.11	4628483.45	33	461860.2	4636072.26
3	469713.31	4628595.5	34	462548.21	4636503.63
4	469616.17	4628594.55	35	463040.23	4636222.91
5	469553.9	4628733.85	36	463162.97	4636119.15
6	469536.12	4628725.93	37	463279.67	4635935.14
7	469488.65	4628792.2	38	463438.85	4636144.25
8	469156.18	4628751.54	39	464558.67	4635325.22
9	468927.23	4629255.38	40	465454.18	4634419.48
10	468817.75	4629436.59	41	465877.24	4633845.49
11	468725.4	4629626.95	42	466009.95	4633817.56
12	468620.16	4629917.12	43	466840.69	4633013.49
13	468384.04	4630148.33	44	467857.28	4631959.81
14	468297.7	4630242.43	45	468261.19	4631472.67
15	467795.42	4630973.78	46	468359.41	4631463.52
16	467604.09	4631150.37	47	468450.95	4631366.15
17	467039.05	4631571.55	48	468859.47	4630690.96
18	466664.8	4631741.72	49	468907.74	4630611.19
19	466367.86	4631785.05	50	469060.96	4630196.57
20	466013.57	4631885.51	51	469091.38	4630017.21
21	465205.24	4633063.97	52	469354.83	4629554.09
22	464523.24	4633582.97	53	469563.77	4629229.82
23	463909.97	4633919.56	54	469619.31	4629045.09
24	463528.65	4634043.17	55	469705.12	4628938.96
25	462908.19	4634512.23	56	469836.51	4628828.62
26	462717.13	4634647.3	57	469793.52	4628794.25
27	462682.84	4634740.28	58	469852.77	4628648.08
28	462591.21	4634797.95	59	469932.45	4628488.23
29	462326.06	4634810.59	60	469981.45	4628268.03
30	461372.23	4635440.87	61	469944.12	4628267.54
31	461535.4	4635577.97	62	469881.41	4628315.39

ZONA ME PËRPARËSI ZHVILLIMIN E EKONOMISË MALORE
ZONA 2, NJËSIA ADMINISTRATIVE DAJÇ DHE BALDRE, BASHKIA LEZHË, QARKU LEZHË



Njësia Administrative	Zona	Sipërfaqja (ha)
Balldre, Shëngjin, Lezhë	Zona 1	1199
Dajç, Balldre	Zona 2	2082
Dajç	Zona 3	222
Dajç	Zona 4	89
Blinisht	Zona 5	119
Blinisht	Zona 6	85
Blinisht	Zona 7	49
Blinisht, Kallmet, Kolsh, Zejmen	Zona 8	14
Blinisht, Kallmet, Kolsh, Zejmen	Zona 9	8314
Ujvër	Zona 10	7102
Lezhë, Kolsh	Zona 11	259
Zejmen	Zona 12	753



Legjendë

- Zona me përparësi zhvillimin e ekonomisë malore
- Bashkia Lezhë
- Izopse
- Kategoritë e Rrjetit Rrugor
 - A. Autostradë
 - B. Rruga Interurbane Kryesore
 - Kategoria C. Rruga Interurbane Dytësore
 - E. Rruga Urbane Dytësore
 - Kategoria F. Rruga Lokale

*Zona 2 ndodhet në territorin e Njësive Administrative Dajç dhe Balldre me sipërfaqe prej 2082 ha
 **Shtetësi Koordinativ: KRQ,ISH (Komiza Referencë Gjendëse Shiptare) EPSG 6870

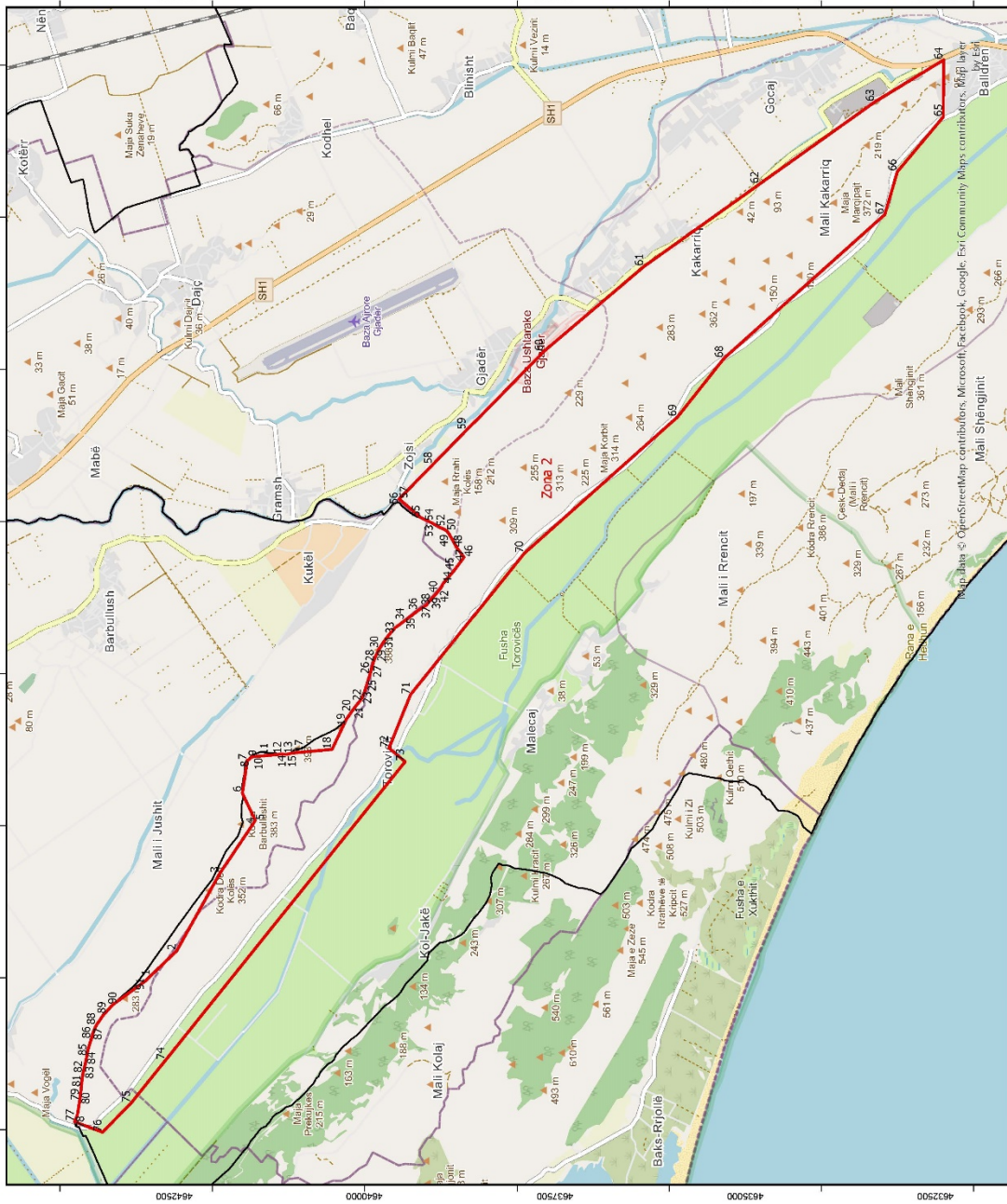

Zona 2					
Njësia Administrative Dajç, Balldre					
Nr.	Koordinata X	Koordinata Y	Nr.	Koordinata X	Koordinata Y
1	458022.32	4642812.76	47	463651.72	4638786.45
2	458352.27	4642468.88	48	463745.53	4638838.13
3	459369.75	4641903.41	49	463837.49	4638891.84
4	460066.23	4641434.72	50	463876.48	4638919.15
5	460066.4	4641434.71	51	463904.85	4638972.9
6	460431.87	4641605.2	52	463920.71	4639015.57
7	460856.09	4641540.51	53	463965.08	4639088.17
8	460869.2	4641515.57	54	463998.29	4639153.41
9	460902.01	4641488.74	55	464049.54	4639260.05
10	460910.87	4641393.32	56	464295.2	4639546.33
11	460917.45	4641322.51	57	464295.34	4639546.34
12	460939.89	4641080.85	58	464750.1	4639100.36
13	460936.38	4641061.66	59	465198.62	4638660.51
14	460935.58	4641021.02	60	466233.94	4637647.78
15	460943.55	4640990.63	61	467353.25	4636330.8
16	460950	4640972.01	62	468435.24	4634813.32
17	460960.19	4640862.3	63	469516.82	4633294.98
18	461000.53	4640428.02	64	470067.6	4632393.3
19	461397.76	4640239.52	65	469319.01	4632399.5
20	461493.82	4640171.83	66	468598.59	4633001.55
21	461579.25	4640109.3	67	468032.14	4633168.61
22	461627.37	4640067.52	68	466145.21	4635279.22
23	461680.73	4640031.09	69	465372.04	4635890.55
24	461771.14	4639995.09	70	463579.15	4637905.76
25	461856.12	4639969.61	71	461721.84	4639395.76
26	461988.93	4639928.81	72	461019.58	4639677.75
27	462116.39	4639893.25	73	460839.83	4639466.67
28	462212.02	4639862.6	74	456916.53	4642613.61
29	462253.47	4639842.48	75	456349.7	4643068.28
30	462329.14	4639805.74	76	455967.36	4643443.96
31	462414.5	4639748.51	77	456104.41	4643809.72
32	462499.92	4639685.98	78	456200.91	4643773.04
33	462601.53	4639597.18	79	456375.94	4643743.32
34	462692.98	4639471.21	80	456508.43	4643728.99
35	462752.13	4639392.5	81	456646.23	4643714.72
36	462827.33	4639298.1	82	456741.68	4643699.95
37	462897.43	4639187.75	83	456842.54	4643674.66
38	462977.56	4639125.17	84	456943.35	4643654.66
39	463016.33	4639091.21	85	457054.74	4643634.79
40	463049.81	4639057.2	86	457198.19	4643588.82
41	463081.89	4639029.78	87	457261.89	4643573.69
42	463105.92	4639011.53	88	457373.59	4643527.35
43	463136.63	4638988.07	89	457512.36	4643428.4
44	463177.85	4638971.35	90	457641.33	4643311.42
45	463358.38	4638819.98	91	457957.62	4642880.21
46	463526.56	4638693.5			

ZONA ME PËRPARËSI ZHVILLIMIN E EKONOMISË MALORE
ZONA 3, NJËSIA ADMINISTRATIVE DAJÇ, BASHKIA LEZHË, QARKU LEZHË

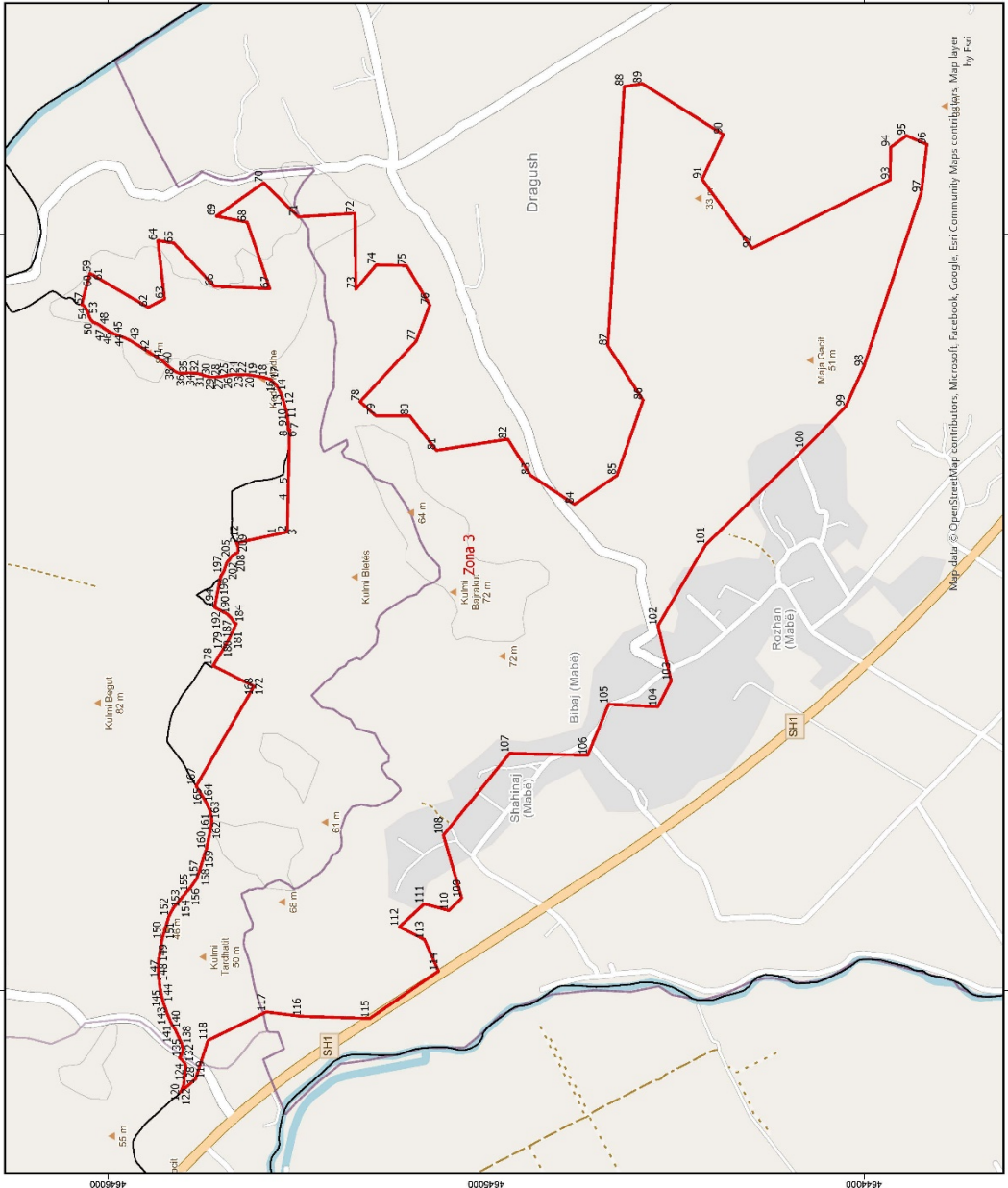

Njësia Administrative	Zona	Sipërfaqja (Ha)
Balldres, Shëngjin, Lezhë	Zona 1	1399
Dajç, Beullore	Zona 2	2082
Dajç	Zona 3	222
Dajç	Zona 4	89
Blinisht	Zona 5	119
Blinisht	Zona 6	85
Blinisht	Zona 7	49
Blinisht	Zona 8	14
Blinisht, Kallmet, Kolsh, Zejmen	Zona 9	8314
Ungrej	Zona 10	7102
Lezhë, Kolsh	Zona 11	259
Zejmen	Zona 12	753



1:10.000

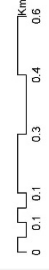

Legjendë

- Zona me përparësi zhvillimin e ekonomisë malore
- Bashkia Lezhë
- Ndërtesa
- Izopse
- Kategoritë e Rrjetit Rrugor
- A. Autostrade
- E. Rruge Urbane Dytësore
- F. Rruge Lokale

*Zona 3 ndodhet në territorin e Njësies Administrative Dajç, me sipërfaqe prej 222 ha
 **Sistemi Koordinativ: KRGJSH (Kortiza Referuese Gjeometrike Shqiptare)/EPSG 6670

Zona 3
Njësia Administrative Dajç

Nr.	Koordinata X	Koordinata Y	Nr.	Koordinata X	Koordinata Y	Nr.	Koordinata X	Koordinata Y
1	465206.55	4645555.03	72	466056.11	4645347.02	143	463941.3	4645844.93
2	465212.92	4645525.71	73	465855.08	4645344.48	144	463967.66	4645853.71
3	465213.04	4645525.61	74	465919.59	4645290.05	145	463986.13	4645858.69
4	465295.13	4645523.73	75	465917.59	4645210.35	146	464006.2	4645862.63
5	465339.14	4645522.72	76	465813.26	4645148.58	147	464031.04	4645865.56
6	465484.09	4645519.4	77	465717.34	4645185.06	148	464045.85	4645867.33
7	465484.2	4645519.5	78	465557.73	4645333.14	149	464073.37	4645867.12
8	465484.49	4645523.15	79	465520.48	4645291.75	150	464133.83	4645857.24
9	465501.04	4645523.66	80	465520.31	4645202.05	151	464157.2	4645850.63
10	465520.54	4645525.21	81	465428.82	4645130.99	152	464195.45	4645838.9
11	465531.76	4645527.98	82	465458.43	4644943.07	153	464216.75	4645828.03
12	465549.89	4645533.16	83	465363.13	4644883.13	154	464241.34	4645807.67
13	465566.71	4645537.99	84	465285.71	4644766.42	155	464258.97	4645793.06
14	465583.5	4645544.8	85	465362.69	4644653.82	156	464271.28	4645782.09
15	465595.02	4645550.56	86	465561.6	4644585.04	157	464295.29	4645765.43
16	465603.55	4645555.95	87	465705.21	4644678.15	158	464323.46	4645755.7
17	465616.94	4645571.66	88	466391.83	4644634.76	159	464354.8	4645746.01
18	465622.66	4645591.57	89	466399.29	4644586.59	160	464373.4	4645739.87
19	465625.75	4645610.47	90	466264.81	4644373.18	161	464420.1	4645729.83
20	465627.61	4645621.07	91	466146.31	4644429.01	162	464448.74	4645725.4
21	465629.42	4645635.65	92	465963.69	4644296.94	163	464474.62	4645729.94
22	465629.29	4645646.57	93	466144.9	4643931.03	164	464496.73	4645740.25
23	465629.2	4645654.51	94	466230.93	4643929.83	165	464512.5	4645749.44
24	465629.69	4645669.07	95	466261.51	4643888.03	166	464539.3	4645766.69
25	465627.92	4645679.63	96	466238.21	4643833.95	167	464540.06	4645767.14
26	465625.82	4645689.54	97	466110.81	4643848.85	168	464804.16	4645613.78
27	465623.68	4645702.08	98	465649.78	4644000.96	169	464804.17	4645613.8
28	465623.21	4645714.65	99	465544.23	4644049.28	170	464804.18	4645613.81
29	465623.03	4645730.2	100	465432.99	4644157.81	171	464804.2	4645613.82
30	465625.85	4645743.13	101	465178.24	4644420.03	172	464804.21	4645613.83
31	465630.02	4645754.76	102	464964.69	4644545.56	173	464804.23	4645613.83
32	465632.57	4645763.06	103	464818.88	4644510.71	174	464804.25	4645613.83
33	465633.17	4645768.36	104	464750.06	4644546.26	175	464804.27	4645613.83
34	465633.39	4645777.29	105	464756.84	4644676.23	176	464804.28	4645613.83
35	465633.6	4645787.88	106	464621.89	4644731.66	177	464804.29	4645613.82
36	465632.73	4645805.41	107	464626.86	4644938.07	178	464858.53	4645722.18
37	465633.63	4645814.02	108	464409.93	4645112.74	179	464900.11	4645696.59
38	465637.82	4645823	109	464244.25	4645064.24	180	464930.32	4645679.48
39	465646.61	4645835.01	110	464210.69	4645098.13	181	464952.2	4645669.41
40	465656.08	4645846.04	111	464228.44	4645163.41	182	464962.21	4645664.55
41	465666.22	4645856.09	112	464167.41	4645229.13	183	464970.35	4645660.84
42	465687.33	4645889.42	113	464134.39	4645163.05	184	464971.27	4645663.7
43	465719.16	4645940.4	114	464050.38	4645125.49	185	464972.98	4645666.42
44	465726.58	4645956.37	115	463925.03	4645307.45	186	464976.93	4645668.69
45	465738.08	4645986.28	116	463930.67	4645487.67	187	464981.81	4645671.77
46	465743.77	4645997.73	117	463942.28	4645581.67	188	464986.06	4645675.15
47	465751.57	4646009.73	118	463867.14	4645735.44	189	464989.98	4645679.33
48	465760.68	4646022.8	119	463764.84	4645768.81	190	464994.7	4645683.67

49	465764.56	4646029.99	120	463729.98	4645808.55	191	464998.12	4645689.43
50	465768.95	4646040.1	121	463735.68	4645805.29	192	465004.5	4645700.93
51	465774.44	4646045.99	122	463744.46	4645801.68	193	465009.31	4645710.68
52	465781.54	4646049.25	123	463752.43	4645799.39	194	465013.42	4645717.9
53	465788.4	4646051.71	124	463757.73	4645798.66	195	465054.93	4645709.67
54	465796.04	4646054.18	125	463764.35	4645798.21	196	465095.31	4645701.66
55	465802.62	4646057.7	126	463769.11	4645798.27	197	465102.89	4645697.11
56	465807.87	4646060.94	127	463776.01	4645797.29	198	465112.8	4645692.14
57	465813.37	4646066.29	128	463782.37	4645796.04	199	465119.33	4645689.99
58	465814.18	4646070.15	129	463786.88	4645795.56	200	465126.67	4645687.54
59	465897.25	4646048.12	130	463794.56	4645794.59	201	465131.29	4645686.32
60	465897.31	4646047.89	131	463801.18	4645794.93	202	465135.29	4645683.03
61	465877.6	4646014.23	132	463808.02	4645797.93	203	465137.39	4645680.36
62	465807.18	4645893.99	133	463813.53	4645802.49	204	465140.92	4645677.54
63	465829.5	4645850.57	134	463815.81	4645804.08	205	465144.11	4645675.83
64	465983.91	4645868.34	135	463821.13	4645810.81	206	465148.59	4645673.03
65	465977.19	4645825.94	136	463832.65	4645803.48	207	465152.3	4645668.46
66	465863.01	4645718.91	137	463843.87	4645801.98	208	465156.03	4645661.36
67	465856.75	4645572.43	138	463857.08	4645804.25	209	465158.79	4645656.47
68	466032.69	4645631.92	139	463872.87	4645811.84	210	465164.51	4645655.74
69	466048.68	4645713.29	140	463897.09	4645822.71	211	465172.29	4645655.83
70	466136.79	4645588.11	141	463908.65	4645830.79	212	465180.68	4645658.31
71	466046.92	4645496.73	142	463922.33	4645837.3	213	465183.7	4645660.34

ZONA ME PËRPARËSI ZHVILLIMIN E EKONOMISË MALORE
ZONA 4, NJËSIA ADMINISTRATIVE DAJÇ, BASHKIA LEZHË, QARKU LEZHË

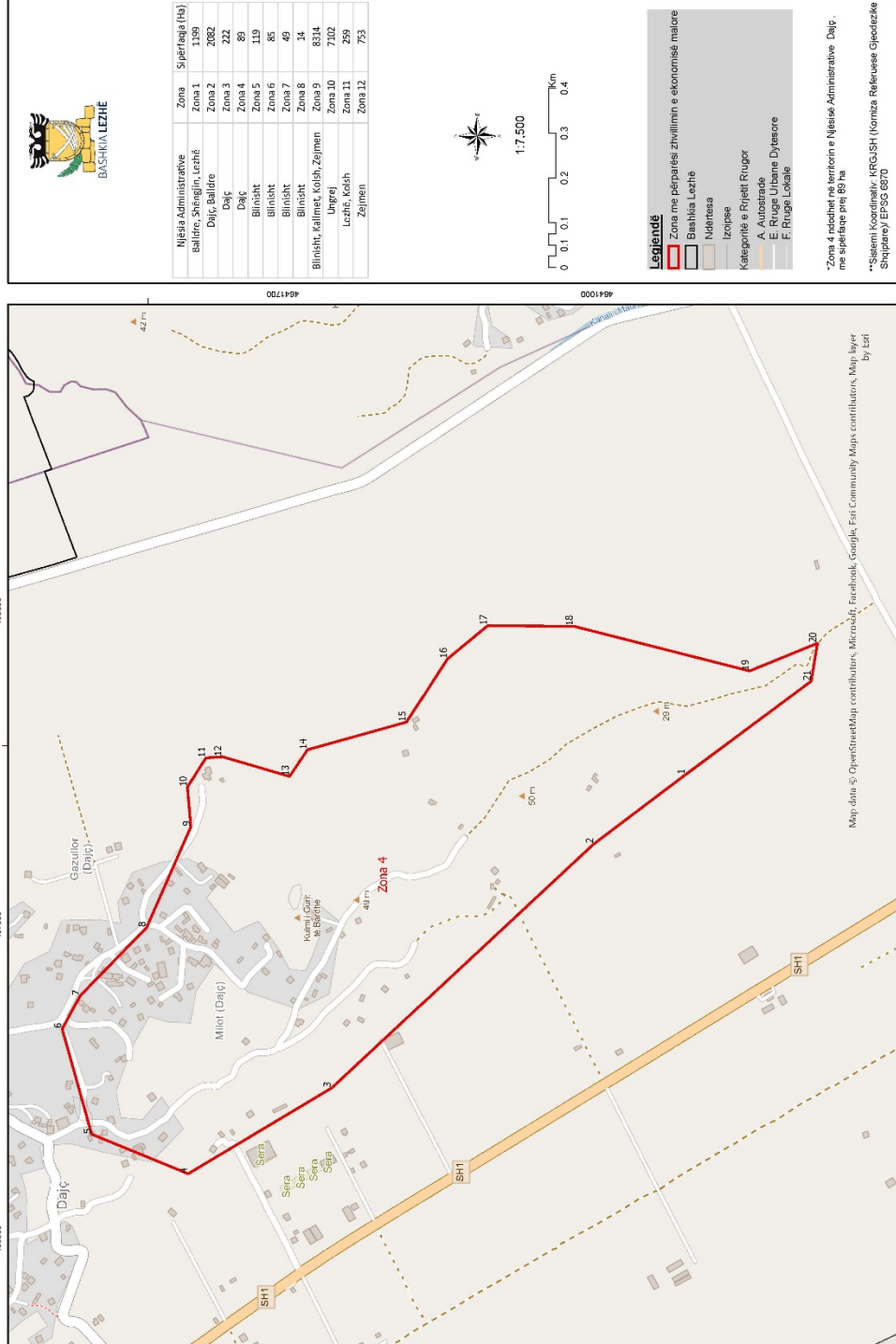

Zona 4					
Njësia Administrative Dajç					
Nr.	Koordinata X	Koordinata Y	Nr.	Koordinata X	Koordinata Y
1	467935.33	4640803.05	12	467975.59	4641834.64
2	467781.33	4641006.85	13	467931.6	4641684.72
3	467236.45	4641591.32	14	467991.04	4641644.85
4	467045.6	4641911.04	15	468052.79	4641424.1
5	467133.62	4642125.99	16	468194.15	4641332.95
6	467368.55	4642191.74	17	468267.63	4641243.87
7	467442.44	4642151.79	18	468266.62	4641052.05
8	467594.6	4642003.52	19	468166.93	4640659.9
9	467819.36	4641904.81	20	468228.47	4640508.76
10	467907.7	4641912.57	21	468144.03	4640522.57
11	467972.89	4641871.09			

ZONA ME PËRPARËSI ZHVILLIMIN E EKONOMISË MALORE
ZONA 5. NJËSIA ADMINISTRATIVE BLINISHT, BASHKIA LEZHË, QARKU LEZHË



Njësia Administrative	Zona	Spitërafaja (Ha)
Balldre, Shëngjin, Lezhë	Zona 1	1199
Dajç, Balldre	Zona 2	2082
Dajç	Zona 3	222
Dajç	Zona 4	89
Blinisht	Zona 5	119
Blinisht	Zona 6	85
Blinisht	Zona 7	49
Blinisht	Zona 8	14
Blinisht, Kallmet, Koih, Zejmen	Zona 9	834
Ungraj	Zona 10	7102
Lezhë, Kolsh	Zona 11	259
Zejmen	Zona 12	753



1:7,500



Legjendë

- Zona me përparësi zhvillimin e ekonomisë malore
 - Bashkia Lezhë
 - Ndërtësa
 - Izoipse
- Kategoritë e Ripetit Ruogor
- E. Rruge Urbane Dytësore
 - F. Rruge Lokale

*Zona 5 ndodhet në territorin e Njësies Administrative Blinisht, me sipërfaqe prej 119 ha

**Sistemi Koordinativ: KRGISH (Komiza Referencae Gjeodezike Shqiptare)/EPSG:8970

Zona 5								
Njësia Administrative Blinisht								
Nr.	Koordinata X	Koordinata Y	Nr.	Koordinata X	Koordinata Y	Nr.	Koordinata X	Koordinata Y
1	469424.68	4641933.22	36	468818.29	4642265.4	70	468998.56	4642376.42
2	469432.18	4641928.1	37	468823.39	4642270.89	71	469013	4642363.75
3	469442.29	4641921.2	38	468831	4642276.54	72	469037.1	4642351.33
4	469501.01	4641882.54	39	468840.46	4642282.47	73	469058.82	4642338.35
5	469529.77	4641863.6	40	468852.3	4642288.56	74	469073.51	4642326.61
6	469560.36	4641839.34	41	468863.21	4642294.91	75	469080.19	4642321.39
7	469600.45	4641806.33	42	468871.74	4642300.43	76	469089.5	4642317.53
8	469625.9	4641779.89	43	468879.34	4642306.88	77	469095.6	4642316.54
9	469630.76	4641774.43	44	468887.05	4642315.43	78	469100.12	4642316.29
10	469650.84	4641751.86	45	468892.77	4642324.5	79	469116.53	4642303.76
11	469664.07	4641740.9	46	468895.84	4642333.14	80	469128.07	4642288.22
12	469682.6	4641729.34	47	468896.03	4642346.27	81	469129.49	4642281.61
13	469698.05	4641720.65	48	468896.06	4642348.62	82	469132.06	4642276.61
14	469713.94	4641708.53	49	468891.33	4642368.68	83	469143.87	4642262.19
15	469730.36	4641696.02	50	468886.89	4642385.7	84	469171.4	4642229.85
16	469766.44	4641666.27	51	468884.93	4642395.47	85	469193.44	4642200.15
17	469785.57	4641673.82	52	468883.12	4642402.86	86	469200.43	4642189.27
18	469823.76	4641643.4	53	468880.92	4642409.98	87	469202.41	4642183.72
19	469877.6	4641600.52	54	468878.59	4642416.7	88	469215.93	4642130.77
20	470010.02	4641304.97	55	468877.73	4642422.52	89	469219.04	4642127.58
21	469778.15	4641062.28	56	468879	4642426.77	90	469220.38	4642124.53
22	469499.2	4640999.4	57	468883.67	4642428.71	91	469228.04	4642114.29
23	469356.61	4640854.89	58	468908.64	4642428.53	92	469247.28	4642096.52
24	469192.16	4640805.07	59	468909.29	4642428.44	93	469260.01	4642084.76
25	468968.86	4641068.66	60	468918.3	4642427.22	94	469277.24	4642067.09
26	469016.61	4641177.54	61	468926.12	4642426.52	95	469277.79	4642066.52
27	468980.42	4641257.91	62	468932.87	4642426.6	96	469317.54	4642025.74
28	468869.43	4641235.47	63	468941.6	4642426.83	97	469326.98	4642016.06
29	468841.88	4641297.15	64	468946.09	4642427.02	98	469333.1	4642010.31
30	468754.51	4641492.72	65	468951.93	4642425.5	99	469354.94	4641989.75
31	468673.29	4641689.73	66	468957.4	4642421.99	100	469381.57	4641964.69
32	468695.82	4642016.01	67	468961.98	4642415.43	101	469386.89	4641960.26
33	468793.43	4642255.72	68	468965.77	4642407.93	102	469395.2	4641953.34
34	468811.92	4642254.16	69	468976.39	4642394.16	103	469410.7	4641942.76
35	468813.88	4642257.94						

ZONA ME PËRPARËSI ZHVILLIMIN E EKONOMISË MALORE
ZONA 6, NJËSIA ADMINISTRATIVE BLINIŠT, BASHKIA LEZHË, QARKU LEZHË

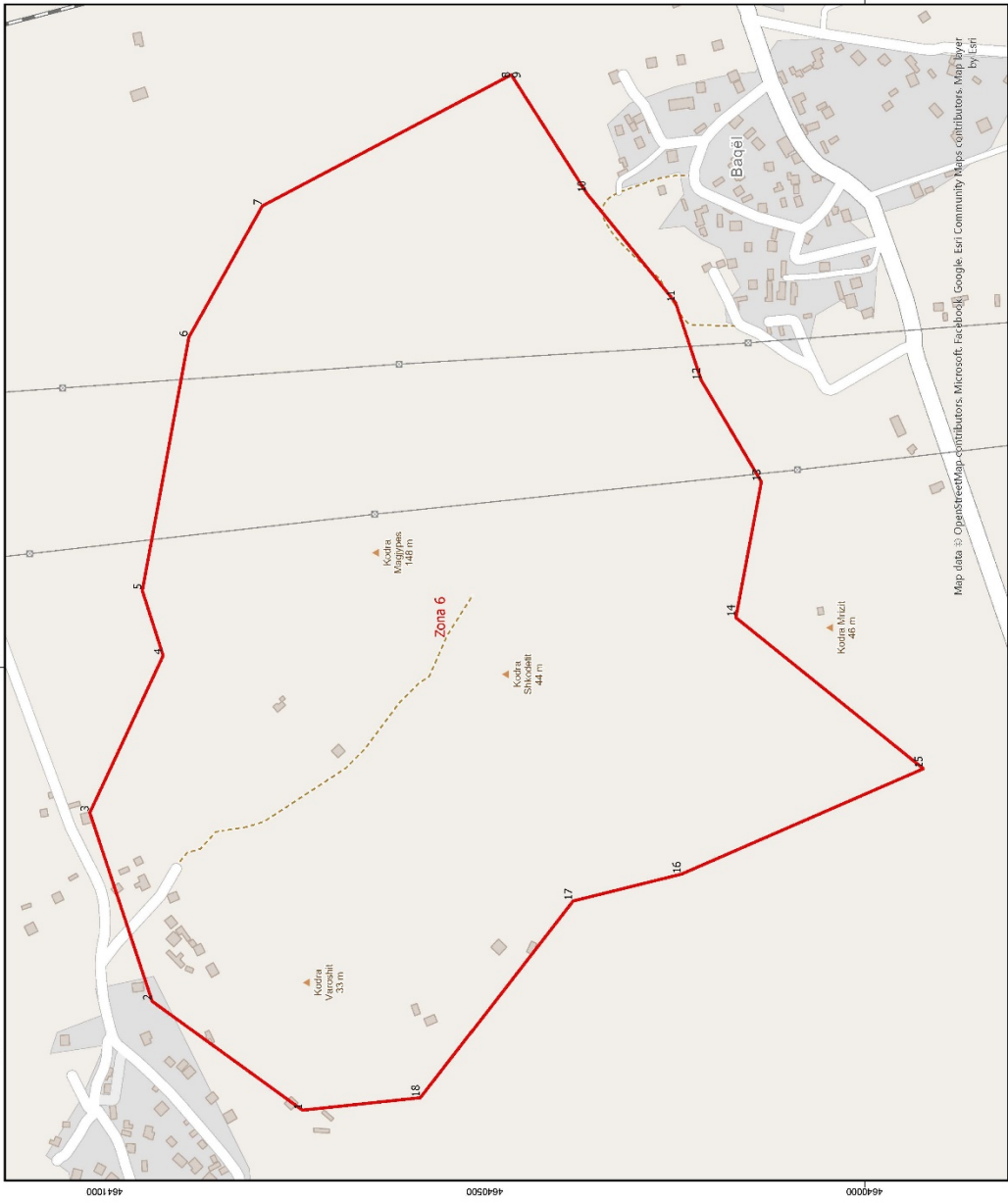

Njësia Administrative	Zona	Sipërfaqja (Ha)
Balldre, Shëngjin, Lezhë	Zona 1	1199
Dajç, balldre	Zona 2	2082
Dajç	Zona 3	222
Dajç	Zona 4	89
Blinisht	Zona 5	119
Blinisht	Zona 6	85
Blinisht	Zona 7	49
Blinisht	Zona 8	14
Blinisht, Kallmet, Kolsh, Zëjmen	Zona 9	8314
Ungrej	Zona 10	7102
Lezhë, Kolsh	Zona 11	259
Zëjmen	Zona 12	753

0 0.1 0.2 0.3 0.4 Km
 1:5.000

Legjendë
 Zona me përparësi zhvillimin e ekonomisë malore
 Bashkia Lezhë
 Ndërtësia
 Izoipe
 Kategoritë e Rrjetit Rrugor
 Kategoritë C, Rruge Interurbane Dyçelore
 E, Rruge Urbane Dyçelore
 F, Rruge Lokale

*Zona 6 ndodhet në territorin e Njësies Administrative Blinisht, me sipërfaqe prej 85 ha
 **Sistemi Koordinativ: KRGJSH (Korniza Referuese Gjeodezike Shqiptare)/ EPSG 6570

Zona 6					
Njësia Administrative Blinisht					
Nr.	Koordinata X	Koordinata Y	Nr.	Koordinata X	Koordinata Y
1	469417.37	4640739.8	10	470624.46	4640366.15
2	469560.69	4640937.89	11	470480.21	4640249.01
3	469809.11	4641020.07	12	470377.94	4640215.06
4	470015.87	4640923.53	13	470244.44	4640136.12
5	470101.39	4640950.91	14	470065.98	4640169.69
6	470434.8	4640889.62	15	469866.85	4639922.82
7	470607.76	4640792.78	16	469728.21	4640241.02
8	470780.38	4640465.48	17	469692.75	4640383.83
9	470780.31	4640465.42	18	469433.85	4640584.57

Zona 7					
Njësia Administrative Blinisht					
Nr.	Koordinata X	Koordinata Y	Nr.	Koordinata X	Koordinata Y
1	469718.59	4639480.66	8	470734.37	4639731.02
2	469831.17	4639670.87	9	470669.22	4639435.1
3	470088.26	4639744.86	10	470571.99	4639301.01
4	470165.72	4639715.35	11	470452.48	4639207.87
5	470412.12	4639814.95	12	470079.54	4639097.8
6	470502.67	4639798.04	13	469880.06	4639240.69
7	470691.91	4639783.37			

ZONA ME PËRPARËSI ZHVILLIMIN E EKONOMISË MALORE
ZONA 8, NJESIA ADMINISTRATIVE BLINISHT, BASHKIA LEZHË, QARKU LEZHË



Njësia Administrative	Zona	Sipërfaqja (Ha)
Balldre, Shëngjin, Lezhë	Zona 1	1199
Dajç, Balldre	Zona 2	2082
Dajç	Zona 3	222
Dajç	Zona 4	89
Blinisht	Zona 5	119
Blinisht	Zona 6	85
Blinisht	Zona 7	49
Blinisht	Zona 8	14
Blinisht, Kallmet, Kolsh, Zejmen	Zona 9	8314
Ujgret	Zona 10	7102
Lezhë, Kolsh	Zona 11	289
Zejmen	Zona 12	753

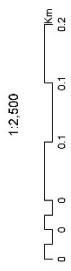

Legjendë

- Zona me përparësi zhvillim e ekonomisë malore
- Bashkia Lezhë
- Ndërtesa
- Izopase
- Kategori e Rrjetit Rrugor
- F. Rruga Lokale

*Zona 6 rrethohet në territorin e Njësies Administrative Blinisht me sipërfaqe prej 14 ha
 **Sistemi Koordinativ: KRGISH (Komiza Referuese Gjeodezike Shqiptare) EPSG 6870

Zona 8					
Njësia Administrative Blinisht					
Nr.	Koordinata X	Koordinata Y	Nr.	Koordinata X	Koordinata Y
1	470173.07	4638776.57	7	470650.59	4638894.75
2	470180.58	4638845.25	8	470645.75	4638778.29
3	470302.71	4638941.35	9	470604.56	4638684.44
4	470391.87	4638958.19	10	470550.81	4638585.73
5	470479.43	4638928.84	11	470413.73	4638560.31
6	470600.8	4638927.39	12	470292.57	4638637.17

ZONA ME PËRPARËSI ZHVILLIMIN E EKONOMISË MALORE

ZONA 9, NJËSIA ADMINISTRATIVE BLINISHT, KALLMET, KOLSH, ZEJMEN, BASHKIA LEZHË, QARKU LEZHË

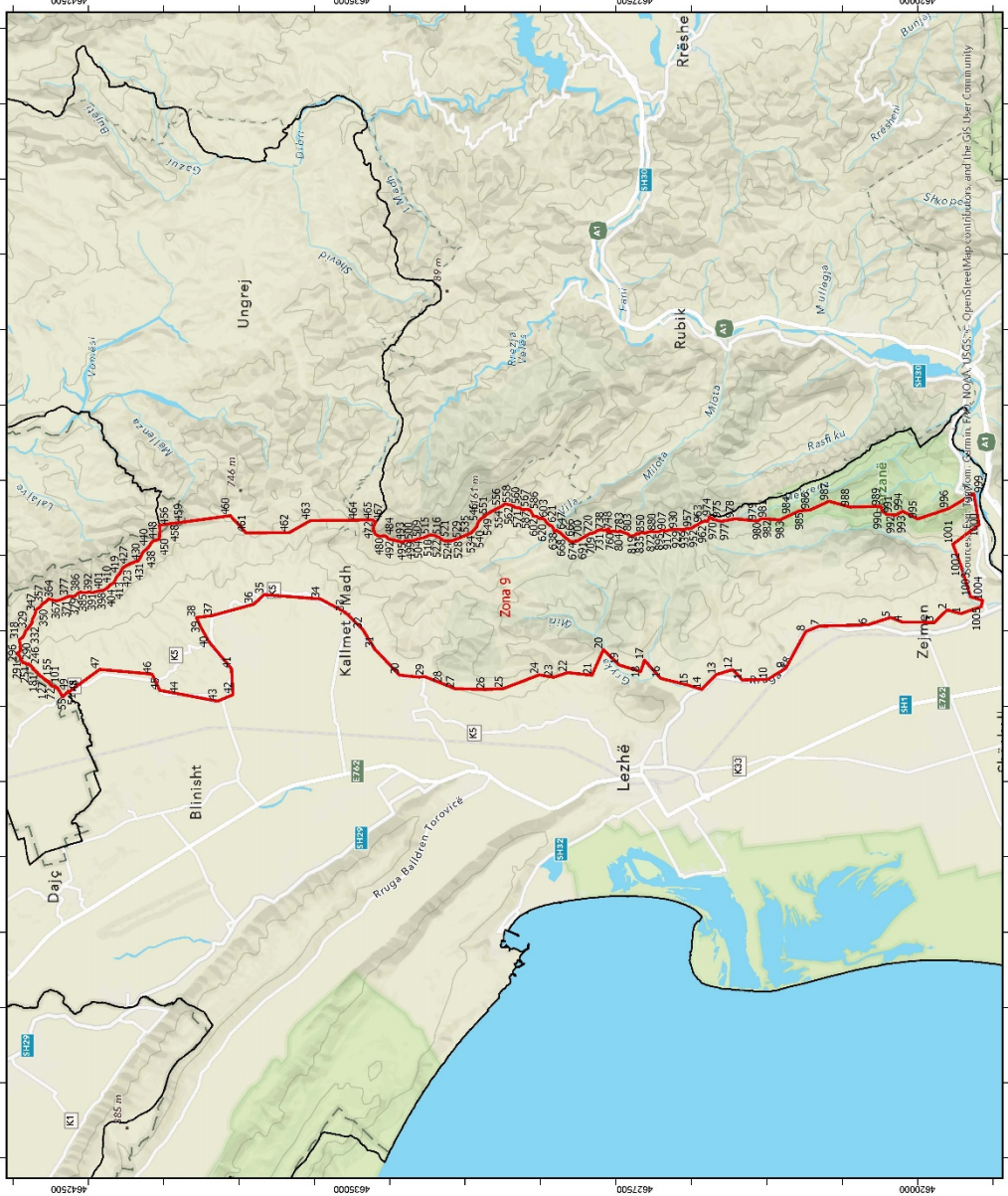

Njësia Administrative	Zona	Spërfaqja (Ha)
Balisht, Shëngjin, Lezhë	Zona 1	1199
Dajç, Ballërc	Zona 2	2082
Dajç	Zona 3	222
Dajç	Zona 4	98
Blinisht	Zona 5	119
Blinisht	Zona 6	85
Blinisht	Zona 7	49
Blinisht	Zona 8	14
Blinisht, Kallmet, Kolsh, Zejmen	Zona 9	8314
Ungrej	Zona 10	7102
Lezhë, Kolsh	Zona 11	259
Zejmen	Zona 12	753



1:100,000

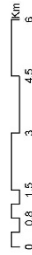

- Legjendë**
- Zona me përparësi zhvillimin e ekonomisë malore
 - Bashkia Lezhë
 - Izopase
 - Kategoritë e Rrjetit Rrugor**
 - A. Autostrada
 - B. Rruge Interurbane Kryesore
 - C. Rruge Interurbane Dytësore
 - D. Rruge Interurbane Tretësore
 - E. Rruge Urbane Dytësore
 - F. Rruge Lokale

*Zona 9 ndodhet në territorin e Njësive Administrative Blinisht, Kallmet, Kolsh, Zejmen me sipërfaqe prej 8314 ha

**Sistemi Koordinativ: KERGUSH (Komiza Referuese Gjendëzike Shqipëri) EPSG: 8870

Zona 9								
Njësia Administrative Blinisht, Kallmet, Kolsh, Zejmen								
Nr.	Koordinata X	Koordinata Y	Nr.	Koordinata X	Koordinata Y	Nr.	Koordinata X	Koordinata Y
1	474458.89	4618851.92	336	474203.82	4643496.79	671	476421.32	4629261.82
2	474557.45	4619212.73	337	474260.65	4643487.3	672	476406.61	4629250.17
3	474221.65	4619557.1	338	474300.54	4643479.3	673	476396.9	4629241.93
4	474233.61	4620398.99	339	474326.03	4643471.13	674	476382.8	4629226.08
5	474355.63	4620716.12	340	474345.63	4643460.35	675	476377.56	4629219.58
6	474162.45	4621320.86	341	474368.65	4643446.23	676	476374.96	4629201.91
7	474127.14	4622603.95	342	474393.34	4643434.66	677	476366.71	4629188.93
8	473984.43	4622969.54	343	474420.57	4643422.28	678	476359.46	4629184.52
9	473004.27	4623500.45	344	474445.27	4643409.87	679	476363.46	4629177.14
10	472712.86	4623975.16	345	474469.05	4643403.38	680	476364.66	4629170.58
11	472693.74	4624642.28	346	474499.61	4643396.11	681	476363.88	4629141.16
12	472974.86	4624905.85	347	474516.6	4643391.23	682	476365.79	4629122.13
13	472831.98	4625343.01	348	474546.38	4643387.89	683	476368.03	4629109.41
14	472448.14	4625731.22	349	474587.25	4643352.4	684	476371.51	4629099.51
15	472555.69	4626079.17	350	474607.24	4643314.4	685	476378.77	4629089.09
16	472737.96	4626813.76	351	474616.76	4643296.73	686	476384.48	4629080.34
17	473220.3	4627248.37	352	474631.36	4643278.28	687	476385.83	4629072.79
18	472917.75	4627348.37	353	474647.59	4643265.77	688	476386.7	4629058.23
19	473095.69	4627919.82	354	474670.64	4643249.95	689	476388.99	4629041.88
20	473503.75	4628337.46	355	474700.48	4643231.67	690	476391.83	4629026.08
21	472822.76	4628641.04	356	474712.48	4643219.12	691	476395.33	4629014.36
22	472892.82	4629281.68	357	474732.22	4643196.49	692	476401.78	4629001.13
23	472768.71	4629661.73	358	474748.63	4643168.74	693	476408.8	4628988.19
24	472831.31	4630041.59	359	474757.38	4643144.29	694	476416.92	4628976.1
25	472468.25	4630986.81	360	474772.04	4643120.76	695	476423.61	4628967.21
26	472443.04	4631461.82	361	474789.18	4643103.18	696	476433.7	4628954.59
27	472465.88	4632263.7	362	474811.4	4643085.66	697	476442.99	4628938.59
28	472601.3	4632599.22	363	474832.82	4643063.9	698	476450.87	4628922.85
29	472787.79	4633068.78	364	474850.85	4643054.06	699	476454.78	4628911.84
30	472826.53	4633736.97	365	474832.52	4643009.34	700	476461.51	4628899.31
31	473531.85	4634405.99	366	474817.99	4642934.71	701	476469.36	4628886.52
32	474041.63	4634715.73	367	474810.05	4642893.95	702	476480.17	4628871.94
33	474498.81	4635183.94	368	474793.91	4642849.13	703	476487.9	4628858.16
34	474847.76	4635835.74	369	474800.36	4642810.21	704	476493.8	4628843.95
35	474962.77	4637327.99	370	474823.58	4642755.15	705	476498.24	4628835.46
36	474709.36	4637606.5	371	474835.93	4642716.19	706	476503.09	4628828.23
37	474408.35	4638694.21	372	474848.66	4642676.06	707	476511.04	4628819.22
38	474352.08	4639128.46	373	474856.84	4642654.36	708	476519	4628808.81
39	474103.74	4639011.23	374	474869.61	4642625.9	709	476525.59	4628796.42
40	473713.12	4638797.39	375	474883.2	4642595.6	710	476535.18	4628778.33
41	472991.81	4638194.91	376	474902.35	4642546.89	711	476540.6	4628770.13
42	472308.33	4638156.92	377	474912.99	4642516.16	712	476548.76	4628754.96
43	472132.99	4638565.41	378	474926.06	4642478.44	713	476554.57	4628748.72
44	472327.25	4639591.73	379	474909.71	4642443.58	714	476561.35	4628743.48
45	472424	4640102.61	380	474917.37	4642409.17	715	476563.94	4628737.91
46	472853.43	4640303.83	381	474919.18	4642387.05	716	476567.45	4628725.34

47	472976.82	4641692.12	382	474927.59	4642347.45	717	476571.19	4628716.29
48	472377.23	4642514.41	383	474964.33	4642315.82	718	476577.62	4628706
49	472397.95	4642528.65	384	474980.6	4642291.17	719	476585	4628697.68
50	472386.76	4642544.26	385	475001.41	4642269.45	720	476592.27	4628686.42
51	472367.12	4642563.03	386	475028.49	4642205.7	721	476593.65	4628675.93
52	472317.02	4642610.9	387	475024.69	4642174.45	722	476590.79	4628669.04
53	472295.22	4642630.62	388	475020.04	4642136.13	723	476587.82	4628659.2
54	472281.63	4642642.92	389	475014	4642086.43	724	476589.93	4628646.48
55	472247.47	4642673.82	390	475018.22	4642054.7	725	476593.47	4628630.98
56	472249.48	4642676.19	391	475022	4642026.3	726	476598.56	4628614.79
57	472253.39	4642680.82	392	475030.43	4641998.04	727	476604.77	4628599.32
58	472255.62	4642683.44	393	475031.41	4641955.62	728	476610.9	4628589.44
59	472263.17	4642689.67	394	475022.85	4641932.83	729	476613.34	4628584.29
60	472271.38	4642693.16	395	475021.69	4641902.7	730	476616.65	4628577.19
61	472285.49	4642698.97	396	475024.44	4641867.7	731	476618.74	4628565.73
62	472297.3	4642703.83	397	475030.03	4641834.37	732	476622.53	4628553.31
63	472327.6	4642720.07	398	475047.03	4641765.36	733	476629.85	4628537.71
64	472394.7	4642758.12	399	475062.56	4641726.87	734	476639.5	4628527.04
65	472455.03	4642796.08	400	475064.94	4641688.64	735	476650.83	4628515.82
66	472488.15	4642815.83	401	475073.89	4641650.43	736	476662.23	4628499.01
67	472493.83	4642818.44	402	475077.75	4641601.22	737	476665.29	4628489.1
68	472491.63	4642856.29	403	475091.23	4641571.82	738	476667.7	4628474.01
69	472491.45	4642859.28	404	475125.62	4641518.24	739	476671.12	4628457.66
70	472495.44	4642862.07	405	475147.92	4641496.45	740	476675.81	4628438.95
71	472501.54	4642865.53	406	475148.13	4641471.89	741	476682.62	4628419.15
72	472509.29	4642872.61	407	475164.74	4641463.2	742	476699.2	4628389.93
73	472515.14	4642879.46	408	475192.88	4641445.75	743	476695.95	4628380.93
74	472517.94	4642884.92	409	475221.19	4641414.33	744	476687.07	4628373.55
75	472523.63	4642896.07	410	475245.77	4641375.25	745	476673.78	4628360.23
76	472524.36	4642902.56	411	475256.21	4641351.24	746	476672.49	4628350.97
77	472524.78	4642906.25	412	475271.77	4641323.49	747	476678.37	4628302.86
78	472525.41	4642910.11	413	475324.11	4641299.97	748	476679.76	4628279.91
79	472527.08	4642920.48	414	475363.79	4641273.76	749	476682.54	4628257.54
80	472527.35	4642922.16	415	475401.94	4641263.99	750	476687.18	4628243.31
81	472528.3	4642931.06	416	475420.81	4641245.55	751	476697.44	4628228.58
82	472529.05	4642939.33	417	475460.02	4641221.23	752	476710.79	4628212.21
83	472530.02	4642946.96	418	475486.67	4641204.71	753	476714.56	4628201.33
84	472532.27	4642954.19	419	475508.45	4641173.86	754	476712.91	4628198.51
85	472534.75	4642959.3	420	475540.46	4641151.37	755	476707.03	4628198.72
86	472535.51	4642960.11	421	475582.61	4641130.28	756	476698.31	4628201.7
87	472538.72	4642963.58	422	475618.81	4641119.16	757	476683.96	4628207.14
88	472545.45	4642967.47	423	475644.96	4641089.36	758	476669.33	4628212.57
89	472549.88	4642968.79	424	475675	4641076.16	759	476653.31	4628217.98
90	472554.96	4642969.48	425	475701.75	4641041.5	760	476641.45	4628225.69
91	472560.46	4642969.76	426	475731.61	4640985.97	761	476629.38	4628228.35
92	472567.22	4642971.11	427	475760.16	4640932.97	762	476623.5	4628228
93	472570.59	4642972.84	428	475788.75	4640877.43	763	476613.17	4628224.8
94	472574.79	4642975.86	429	475813.64	4640811.68	764	476607.64	4628218.85
95	472577.5	4642979.49	430	475839.65	4640756.24	765	476606.33	4628211.55
96	472579.96	4642985.87	431	475840.19	4640712.94	766	476609.8	4628202.07

97	472581.77	4642994.78	432	475864.82	4640670.05	767	476612.72	4628191.46
98	472583.4	4642999.46	433	475960.23	4640608.68	768	476629.49	4628163.87
99	472587.18	4643002.89	434	476034.74	4640575.34	769	476629.9	4628162.97
100	472590.54	4643005.05	435	476074.63	4640553.34	770	476635.23	4628151.47
101	472594.52	4643008.27	436	476113.86	4640526.32	771	476641.79	4628141.46
102	472598.29	4643012.55	437	476121.59	4640516.51	772	476642.73	4628132.93
103	472601.2	4643016.82	438	476162.18	4640456.91	773	476642.12	4628124.94
104	472603.91	4643020.45	439	476203.75	4640411.92	774	476641.26	4628114.99
105	472609.35	4643026.44	440	476234.73	4640389.75	775	476642.15	4628110.66
106	472609.77	4643026.97	441	476250.33	4640378.59	776	476644.77	4628102.29
107	472613.31	4643031.36	442	476269.43	4640357.77	777	476645.44	4628092.91
108	472616.22	4643036.26	443	476310.07	4640341	778	476644.96	4628086.18
109	472619.15	4643039.05	444	476340.57	4640325.3	779	476644.66	4628075.81
110	472622.1	4643040.56	445	476367.32	4640300.7	780	476648.29	4628064.37
111	472627.18	4643040.2	446	476393.01	4640264.36	781	476648.8	4628056.68
112	472638.22	4643037.79	447	476405.3	4640200.34	782	476648.39	4628044.21
113	472642.96	4643036.9	448	476421.26	4640155.14	783	476648	4628029.08
114	472645.81	4643037.41	449	476442.28	4640110.3	784	476645.16	4628008.88
115	472651.32	4643041.44	450	476477.41	4640109.41	785	476643.25	4628004.51
116	472655.24	4643045.61	451	476528.29	4640104.27	786	476640.5	4628000
117	472658.53	4643049.94	452	476559.88	4640109.62	787	476637.74	4627995.91
118	472661.49	4643054.9	453	476606.21	4640101.2	788	476636.16	4627987.49
119	472662.54	4643060.15	454	476647.86	4640090.15	789	476635.18	4627975.15
120	472662.47	4643066.03	455	476736.64	4640100.07	790	476633.1	4627961.96
121	472660.68	4643070.13	456	476801.77	4640107.95	791	476631.05	4627944.99
122	472659.21	4643073.29	457	476817.8	4640032.9	792	476633.31	4627931.43
123	472658.04	4643078.52	458	476861.11	4639707.74	793	476636.92	4627922.37
124	472657.97	4643084.55	459	476891.13	4639482.26	794	476643.19	4627913.06
125	472659.96	4643090.93	460	477058.17	4638227.89	795	476652.08	4627895.52
126	472661.98	4643094.76	461	476602.16	4637804.34	796	476653.57	4627887.14
127	472665.43	4643097.98	462	476611.71	4636666.59	797	476648.93	4627877.14
128	472671.29	4643099.16	463	476929.41	4636099.95	798	476642.18	4627867.54
129	472676.84	4643100.34	464	476944.09	4634843.21	799	476633.76	4627857.07
130	472681.43	4643101.66	465	476948.63	4634454.06	800	476629.38	4627848.48
131	472685.7	4643103.46	466	476948.57	4634453.87	801	476623.36	4627835.67
132	472688.68	4643105.87	467	476891.33	4634370.75	802	476620.83	4627824.71
133	472688.81	4643108.89	468	476888.76	4634375.65	803	476620.37	4627815.75
134	472686.02	4643116.64	469	476845.79	4634397.55	804	476617.08	4627810.2
135	472684.22	4643120.91	470	476823.29	4634405.7	805	476614.63	4627804.19
136	472683.83	4643126.94	471	476800.08	4634414.53	806	476613.3	4627797.6
137	472685.5	4643133.47	472	476771.22	4634427.5	807	476608.5	4627789.83
138	472687.5	4643139.37	473	476722.16	4634439.43	808	476605.43	4627776.49
139	472690.48	4643142.9	474	476689.33	4634432.75	809	476606.66	4627770.88
140	472694.58	4643145.33	475	476623.84	4634403.97	810	476598.59	4627748.94
141	472700.12	4643146.98	476	476566.73	4634378.1	811	476592.83	4627740.21
142	472709.01	4643146.92	477	476548.88	4634347.08	812	476588.45	4627731.34
143	472713.92	4643147.93	478	476534.56	4634314	813	476584.54	4627718.41
144	472718.02	4643150.36	479	476520.74	4634298.44	814	476584.58	4627709.56
145	472721.48	4643153.1	480	476511.23	4634273.12	815	476582.82	4627698.08
146	472724.29	4643157.11	481	476510.01	4634257.7	816	476575.61	4627691.69

147	472728.01	4643164.93	482	476514	4634215.73	817	476571.77	4627685.07
148	472732.98	4643174.68	483	476526.5	4634164.76	818	476559.46	4627671.06
149	472739.4	4643183.01	484	476526.19	4634130.44	819	476548.67	4627660.15
150	472745.21	4643188.63	485	476509.73	4634101.54	820	476538.56	4627650.65
151	472751.79	4643196.17	486	476482.09	4634069.01	821	476527.8	4627636.1
152	472757.24	4643204.81	487	476444.62	4634039.86	822	476525.08	4627629.48
153	472762.26	4643210.91	488	476439.93	4634021.6	823	476523.34	4627622.04
154	472769.16	4643218.29	489	476427.25	4633968.24	824	476525.73	4627609.33
155	472777.66	4643224.74	490	476420.09	4633921.94	825	476525.12	4627601.48
156	472783.63	4643230.21	491	476417.83	4633905.72	826	476521.7	4627594.43
157	472791.14	4643239.99	492	476414.92	4633884.77	827	476519.15	4627585.16
158	472795.57	4643254.65	493	476402.02	4633849.61	828	476518.9	4627570.31
159	472801.92	4643268.38	494	476391.41	4633798.36	829	476517.82	4627554.76
160	472805.34	4643274.77	495	476378.81	4633738	830	476520.99	4627547.79
161	472807.37	4643277.81	496	476354.92	4633685.2	831	476523.86	4627541.38
162	472810.98	4643281.51	497	476360.25	4633648.15	832	476531.84	4627529.57
163	472813.66	4643283.13	498	476383.02	4633617.61	833	476538.86	4627516.35
164	472817.76	4643285.87	499	476394.67	4633579.23	834	476545.03	4627503.67
165	472819.63	4643288.91	500	476398.66	4633537.26	835	476552.01	4627493.39
166	472820.21	4643293.21	501	476388.58	4633500.73	836	476567.7	4627476.12
167	472819.69	4643297.01	502	476383.48	4633457.26	837	476578.77	4627464.2
168	472819.79	4643302.25	503	476391.8	4633404.84	838	476585.32	4627454.62
169	472820.85	4643306.24	504	476402.7	4633370.65	839	476585.95	4627448.32
170	472824.95	4643308.82	505	476419.31	4633326.73	840	476585.75	4627441.74
171	472828.12	4643309.18	506	476430.98	4633286.95	841	476583.47	4627433.31
172	472833.86	4643307.5	507	476440.55	4633247.15	842	476580.21	4627424.17
173	472838.65	4643305.33	508	476452.88	4633210.18	843	476576.96	4627415.17
174	472843.9	4643304.44	509	476461.81	4633164.77	844	476575.24	4627406.6
175	472846.59	4643305.11	510	476470.84	4633110.96	845	476572.45	4627393.55
176	472847.84	4643307.19	511	476475.95	4633093.51	846	476574.58	4627390.77
177	472851.41	4643313.9	512	476491.08	4633056.58	847	476578.97	4627386.76
178	472856.08	4643321.89	513	476505.48	4633022.43	848	476584.87	4627384.73
179	472859.97	4643328.77	514	476526.2	4632986.96	849	476589.95	4627381.29
180	472862.78	4643333.24	515	476546.46	4632931.18	850	476597.59	4627375.35
181	472865.61	4643335.66	516	476545.57	4632887.05	851	476601.48	4627365.88
182	472870.36	4643336.67	517	476539.36	4632819.06	852	476603.83	4627355.96
183	472876.06	4643338.48	518	476527.06	4632793.01	853	476607.67	4627351.1
184	472878.42	4643340.57	519	476505.24	4632742.34	854	476609.75	4627341.04
185	472882.52	4643342.37	520	476491.59	4632712.07	855	476610.98	4627331.81
186	472886.5	4643342.1	521	476469.68	4632669.1	856	476613.95	4627328.63
187	472892.85	4643341.85	522	476434.47	4632625.97	857	476618.65	4627322.66
188	472895.7	4643343.16	523	476413.91	4632587.92	858	476622.81	4627313.89
189	472897.58	4643345.24	524	476390.7	4632536.53	859	476624.43	4627307.04
190	472898.2	4643346.52	525	476387.08	4632486.78	860	476621.42	4627300.43
191	472899.08	4643352.41	526	476387.96	4632411.16	861	476617.81	4627297.86
192	472898.57	4643354.94	527	476392.69	4632365.7	862	476614.07	4627294.6
193	472898.97	4643362.09	528	476407.4	4632304.95	863	476609.63	4627290.62
194	472901.6	4643367.52	529	476429.67	4632256.89	864	476604.62	4627288.33
195	472909.45	4643375.71	530	476446.89	4632221.38	865	476602.28	4627284.94
196	472922.2	4643385.39	531	476463.72	4632158.56	866	476601.95	4627276.95

197	472931.37	4643388.51	532	476504.67	4632070.1	867	476599.84	4627265.72
198	472938.32	4643391.61	533	476524.92	4632014.32	868	476596.4	4627248.88
199	472943.66	4643396.76	534	476557.38	4631932.77	869	476595.96	4627237.95
200	472948.99	4643403.01	535	476581.26	4631881.65	870	476597.11	4627224.37
201	472953.79	4643413.71	536	476595.44	4631851.29	871	476600.17	4627213.9
202	472957.19	4643421.37	537	476613.94	4631826.29	872	476602.95	4627204.41
203	472960.61	4643428.24	538	476644.21	4631812.64	873	476608.39	4627193.41
204	472966.53	4643437.68	539	476671.2	4631780.04	874	476615.75	4627175.15
205	472971.23	4643443.13	540	476695.39	4631747.42	875	476619.92	4627165.39
206	472979.17	4643443.06	541	476725.6	4631738.66	876	476622.61	4627151.42
207	472982.35	4643443.1	542	476756.7	4631713.82	877	476625.12	4627140.38
208	472986.17	4643441.88	543	476777.99	4631689.56	878	476626.96	4627126.54
209	472989.52	4643440.49	544	476805.35	4631684.97	879	476630.77	4627112.02
210	472991.75	4643440.03	545	476845.36	4631676.34	880	476633.67	4627103.23
211	472993.66	4643440.22	546	476893.29	4631649.59	881	476639.63	4627084.39
212	472993.93	4643444.03	547	476951.18	4631608.95	882	476644.5	4627063.16
213	472992.15	4643447.03	548	476985.23	4631571.53	883	476646.12	4627056.04
214	472989.08	4643451.28	549	477011.59	4631532.62	884	476648.3	4627049.34
215	472985.71	4643453.94	550	477035.07	4631492.38	885	476648.67	4627041.51
216	472984.24	4643457.42	551	477074.7	4631456.43	886	476647.34	4627036.17
217	472984.05	4643460.75	552	477122.54	4631383.64	887	476645.44	4627030.4
218	472984.81	4643463.46	553	477174.56	4631299.34	888	476642.44	4627023.65
219	472987.5	4643464.28	554	477221.93	4631200.46	889	476637.37	4627013.92
220	472992.11	4643464.02	555	477273.44	4631105.83	890	476633.42	4627004.36
221	472996.1	4643462.16	556	477302.1	4631050.14	891	476630.3	4626996.47
222	473001.53	4643459.84	557	477327.8	4631008.43	892	476631.53	4626987.24
223	473009.64	4643458.66	558	477371.89	4630950.12	893	476633.8	4626972.28
224	473011.54	4643459.16	559	477347.88	4630838.6	894	476634.28	4626952.95
225	473015.3	4643463.18	560	477343.52	4630792.34	895	476633.95	4626935.73
226	473014.95	4643466.51	561	477328.53	4630756.45	896	476636.51	4626920.07
227	473012.2	4643470.29	562	477318.26	4630736.02	897	476636.65	4626908.59
228	473008.65	4643475.64	563	477301.08	4630707.81	898	476634.13	4626896.38
229	473007.48	4643480.24	564	477279.06	4630675.1	899	476634.49	4626889.1
230	473010.27	4643485.83	565	477268.55	4630615	900	476634.22	4626876.49
231	473014.08	4643486.03	566	477274.79	4630582.65	901	476635.63	4626863.06
232	473018.38	4643485.29	567	477273.67	4630558.25	902	476636.26	4626857.47
233	473028.08	4643483.81	568	477259.57	4630544.18	903	476639.55	4626851.77
234	473030.46	4643484.16	569	477251.19	4630542.68	904	476644.52	4626846.08
235	473033.3	4643486.1	570	477235.26	4630527.09	905	476650.37	4626835.98
236	473035.96	4643489.46	571	477231.29	4630507.43	906	476656.04	4626822.5
237	473042.88	4643494.94	572	477224.43	4630491.3	907	476665.57	4626797.96
238	473053.43	4643502.37	573	477218.92	4630482.83	908	476666.8	4626788.45
239	473057.34	4643507.66	574	477219.12	4630466.03	909	476671.45	4626774.5
240	473060.63	4643511.98	575	477215.81	4630449.18	910	476677.55	4626755.53
241	473064.24	4643515.2	576	477219.5	4630433.12	911	476674.91	4626745.37
242	473068.03	4643516.83	577	477224.51	4630424.08	912	476676.48	4626742.59
243	473074.85	4643518.18	578	477225.32	4630414.28	913	476675.69	4626738.1
244	473077.51	4643521.55	579	477227.58	4630401.01	914	476674.18	4626735.14
245	473079.52	4643525.7	580	477233.29	4630391.27	915	476669.62	4626730.46
246	473084.25	4643529.25	581	477235.51	4630381.49	916	476660.59	4626723.78

247	473086.07	4643536.26	582	477230.86	4630368.23	917	476656.88	4626717.57
248	473087.43	4643542.31	583	477230.09	4630366.02	918	476655.72	4626709.16
249	473094.17	4643549.69	584	477225.44	4630344.26	919	476651.61	4626700.99
250	473100	4643554.05	585	477217.31	4630320.36	920	476652.05	4626675.36
251	473103.59	4643559.33	586	477214.68	4630305.62	921	476651.76	4626661.8
252	473106.7	4643564.45	587	477198.89	4630278.83	922	476653.28	4626651.18
253	473109.82	4643569.88	588	477177.37	4630262.47	923	476654.55	4626638.87
254	473113.12	4643572.78	589	477158.56	4630254.55	924	476662.53	4626626.64
255	473122.18	4643574.65	590	477126.52	4630239.48	925	476671.31	4626618.9
256	473124.32	4643577.8	591	477109.17	4630226.67	926	476679.4	4626596.86
257	473125.24	4643580.4	592	477091.82	4630213.16	927	476685.33	4626568.92
258	473127.21	4643586.96	593	477065.29	4630206.55	928	476689.3	4626540.96
259	473127.55	4643592.96	594	477054.17	4630198.72	929	476687.81	4626524.14
260	473125.45	4643598.1	595	477052.98	4630181.2	930	476692.2	4626484.13
261	473123.35	4643602.44	596	477042.69	4630162.87	931	476691.78	4626448.28
262	473122.35	4643606.37	597	477040.03	4630150.24	932	476693.52	4626418.61
263	473121.62	4643611.27	598	477041.59	4630136.95	933	476691.85	4626393.94
264	473121.14	4643617.25	599	477036.22	4630116.58	934	476692.08	4626374.06
265	473120.55	4643621.06	600	477030.83	4630099.01	935	476696.63	4626344.14
266	473120.78	4643624.6	601	477018.4	4630083.46	936	476696.43	4626312.77
267	473122.36	4643628.84	602	477013.01	4630065.9	937	476692.47	4626290.33
268	473123.01	4643632.11	603	476996.41	4630048.2	938	476686.5	4626273.74
269	473121.32	4643636.18	604	476989.31	4630030.77	939	476685.77	4626264.49
270	473120.2	4643639.57	605	476992.58	4630014	940	476689.31	4626249.12
271	473120.83	4643643.8	606	476995.59	4629996.39	941	476689.72	4626237.64
272	473123.65	4643647.23	607	476993.29	4629977.04	942	476690.28	4626213.84
273	473127.3	4643649.46	608	476988.18	4629958.77	943	476690.25	4626192.55
274	473135.11	4643657.04	609	476982.82	4629938.54	944	476691.31	4626173.52
275	473138.31	4643662.52	610	476973.72	4629925.83	945	476701.82	4626161.04
276	473143.81	4643669.8	611	476962.44	4629908.06	946	476709.84	4626145.73
277	473151.03	4643680.5	612	476949.68	4629897.82	947	476716.21	4626127.59
278	473156.09	4643690.37	613	476941.12	4629887.36	948	476725.28	4626094.65
279	473157.5	4643698.14	614	476938.7	4629878.09	949	476723.08	4626091.26
280	473158.08	4643706.59	615	476923.14	4629867.82	950	476717.2	4626091.19
281	473158.75	4643719.12	616	476904.43	4629862.57	951	476711.67	4626084.69
282	473158.67	4643726.61	617	476896.65	4629857.43	952	476711.81	4626072.36
283	473161.01	4643735.63	618	476893.39	4629848.71	953	476717.02	4626057.86
284	473166.27	4643740.04	619	476884.22	4629842.44	954	476726.72	4626043.13
285	473170.2	4643741.31	620	476864.98	4629835.5	955	476729.09	4626031.67
286	473173.88	4643740.81	621	476856.98	4629824.2	956	476728.19	4626012.89
287	473180.69	4643741.16	622	476847.65	4629807.85	957	476733.51	4625988.59
288	473186.78	4643744.5	623	476833.29	4629790.31	958	476742.1	4625973
289	473193.5	4643751.53	624	476823.63	4629778.44	959	476757.53	4625946.57
290	473199.42	4643757.72	625	476810.03	4629767.64	960	476777.67	4625928.14
291	473207.98	4643771.16	626	476805.08	4629759.73	961	476793.43	4625897.51
292	473214	4643780.22	627	476807.19	4629746.88	962	476819.33	4625838.3
293	473261.48	4643793.12	628	476805.56	4629742.37	963	476847.06	4625802.21
294	473318.85	4643809.87	629	476802.23	4629739.26	964	476877.11	4625757.95
295	473366.68	4643846.84	630	476797.51	4629736.12	965	476901.57	4625690.8
296	473374.01	4643871.47	631	476792.9	4629722.62	966	476923.19	4625637.84

297	473389.18	4643877.58	632	476790.28	4629707.19	967	476915.59	4625629.34
298	473405.26	4643877.76	633	476776.09	4629698.9	968	476910.18	4625612.48
299	473415.52	4643869.42	634	476751.9	4629684.05	969	476901.34	4625589.97
300	473423.37	4643849.19	635	476704.86	4629658.3	970	476904.31	4625576
301	473437.08	4643835.8	636	476677.01	4629644.81	971	476921.94	4625565
302	473443.13	4643824.87	637	476664.57	4629644.36	972	476948.67	4625554.8
303	473456.82	4643812.33	638	476653.07	4629645.91	973	476985.26	4625539.12
304	473482.35	4643800.78	639	476638.81	4629643.78	974	477023.94	4625520.01
305	473495.15	4643792.46	640	476637.2	4629637.6	975	476984.2	4625465.4
306	473519.75	4643788.51	641	476645.11	4629631.81	976	476971.86	4625448.45
307	473543.35	4643797.25	642	476648.52	4629627.37	977	476906.73	4625210.26
308	473565.25	4643806.82	643	476654.5	4629619.32	978	476978.58	4624850
309	473577.07	4643809.5	644	476656.86	4629608.7	979	476919.28	4624256.51
310	473586.43	4643805.38	645	476659.28	4629593.32	980	476921.44	4624245
311	473594.16	4643796.15	646	476663.9	4629581.89	981	476981.16	4624143.01
312	473616.19	4643794.72	647	476662.63	4629570.67	982	476971.72	4623987.58
313	473633.07	4643799.15	648	476656.09	4629555.19	983	476951.19	4623649.5
314	473662.62	4643806.26	649	476647.82	4629543.61	984	477087.14	4623355.28
315	473689.64	4643812.51	650	476636.45	4629533.68	985	477185.58	4623142.18
316	473713.26	4643819.55	651	476625.62	4629525.71	986	477211.63	4622855.12
317	473744.48	4643828.38	652	476619.83	4629517.52	987	477444.74	4622351.03
318	473758.83	4643831.94	653	476616.24	4629513	988	477290.07	4621793.19
319	473798.41	4643777.37	654	476613.8	4629506.25	989	477307.46	4620980.9
320	473818.22	4643747.97	655	476612.77	4629498.67	990	477192.77	4620939.39
321	473854.99	4643717.08	656	476608.2	4629482.37	991	477097.06	4620834.01
322	473878.8	4643708.04	657	476600.14	4629476.68	992	477075.65	4620587.97
323	473919.67	4643688.2	658	476595.16	4629471.3	993	477089	4620562.2
324	473949.46	4643674.15	659	476585.17	4629463.62	994	477176.38	4620393.05
325	473968.97	4643671	660	476565.18	4629448.26	995	476970.3	4619998.5
326	473997.87	4643661.17	661	476546.02	4629425.17	996	477248.86	4619172.27
327	474015.8	4643647.84	662	476532.44	4629412.97	997	477643.46	4618513.88
328	474026.53	4643625.25	663	476520.28	4629398.82	998	477645.41	4618515.33
329	474044.39	4643614.37	664	476513.18	4629383.05	999	477648.6	4618510.05
330	474073.92	4643592.77	665	476502.11	4629372	1000	476821.07	4618366.97
331	474102.14	4643570.07	666	476491.87	4629361.24	1001	476299.65	4619062.22
332	474123.48	4643552.91	667	476479.44	4629345.97	1002	475759.13	4618857.02
333	474148.19	4643534.15	668	476464.79	4629328.99	1003	474906.14	4618598.18
334	474159.53	4643525.54	669	476443.5	4629305.78	1004	474807.76	4618273.8
335	474179.1	4643510.9	670	476429.79	4629279.85	1005	474643.82	4618309.63

**ZONA ME PËRPARËSI ZHVILLIMIN E EKONOMISË MALORE
ZONA 10, NJËSIA ADMINISTRATIVE UNGREJ, BASHKIA LEZHË, QARKU LEZHË**

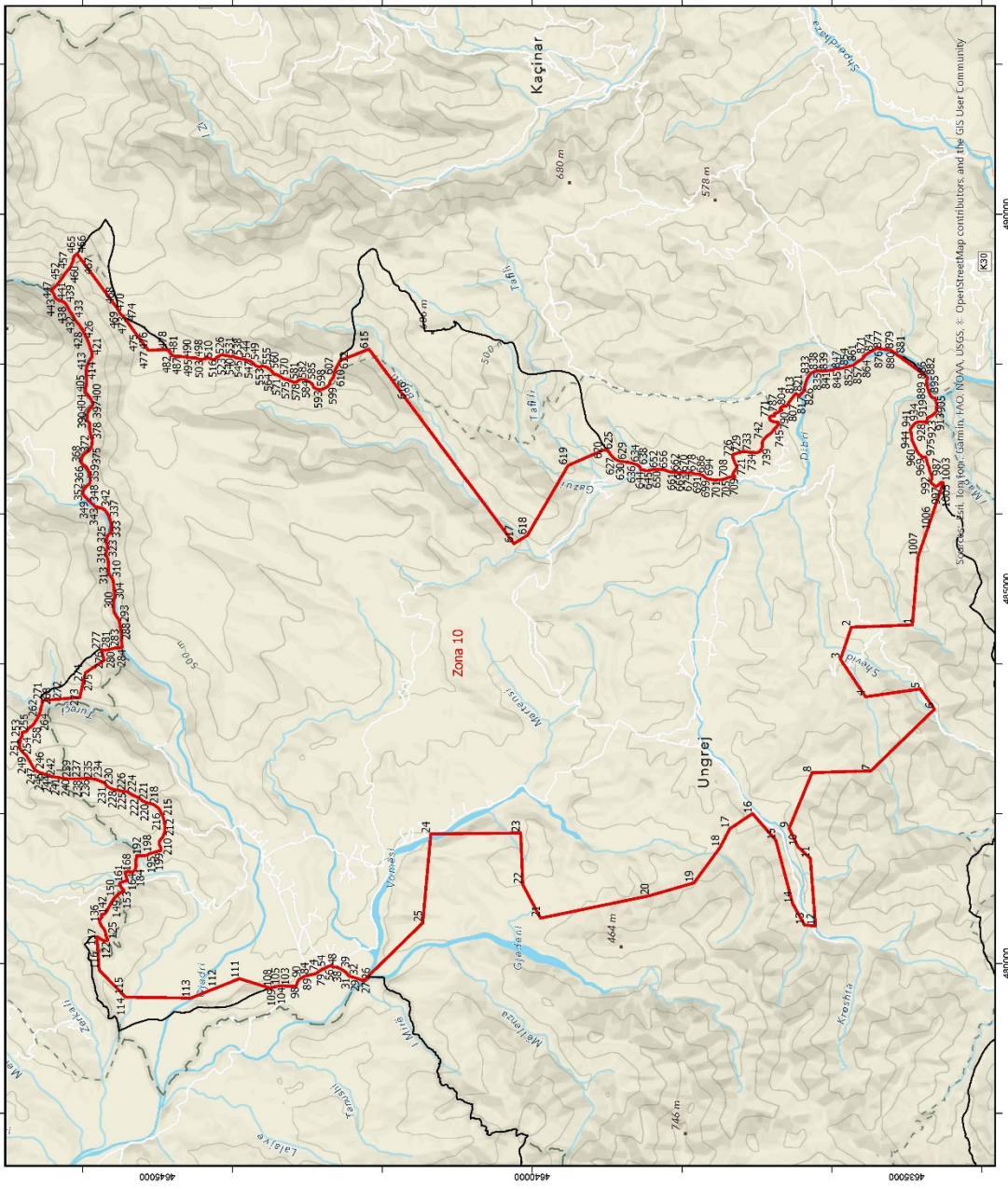



BASHKIA LEZHË

Njësia Administrative	Zona	Sipërfaqja (Ha)
Balldre, Shëngjin, Lezhë	Zona 1	1199
Dajç, Balldre	Zona 2	2082
Dajç	Zona 3	222
Dajç	Zona 4	89
Blinisht	Zona 5	119
Blinisht	Zona 6	85
Blinisht	Zona 7	49
Blinisht	Zona 8	14
Blinisht, Kallimet, Kolsh, Zejmen	Zona 9	8314
Ungrej	Zona 10	7102
Lezhë, Kolsh	Zona 11	259
Zejmen	Zona 12	753



1:50.000



0 0.4 0.8 1.7 2.5 3.4 Km

Legjendë

- Zona me përparësi zhvillimin e ekonomisë malore
- Bashkia Lezhë
- Izojpse

Kategoritë e Rrjetit Rrugor

- C- Rruge Interurbane Dytësore
- F- Rruge Lokale

*Zona 10 ndodhet në territorin e Njësias Administrative Ungrej, me sipërfaqe prej 7102 ha

**Sistemi Koordinativ: KRGJSH (Komiza Referuese Gjeodezike Shqiptare)/ EPSG:6870

Zona 10								
Njësia Administrative Ungrej								
Nr.	Koordinata X	Koordinata Y	Nr.	Koordinata X	Koordinata Y	Nr.	Koordinata X	Koordinata Y
1	484517.93	4634928.03	337	485944.87	4645641.94	673	486549.91	4637965.68
2	484488.44	4635742.98	338	485979.65	4645655.05	674	486546.78	4637945.75
3	484057.82	4635886.01	339	486016.43	4645678.77	675	486542.5	4637928.9
4	483557.79	4635551.23	340	486051.1	4645701.41	676	486544.31	4637917.72
5	483664.78	4634824.11	341	486068.82	4645725.97	677	486547.18	4637912.15
6	483394.76	4634631.35	342	486079.06	4645755.73	678	486550.07	4637904.06
7	482568.55	4635481.92	343	486083.01	4645780.13	679	486550.5	4637890.9
8	482545.17	4636265.86	344	486089.12	4645800.31	680	486550.64	4637879.42
9	481803.52	4636571.82	345	486096.27	4645822.63	681	486547.12	4637869.01
10	481561.16	4636458.95	346	486104.53	4645840.72	682	486539.73	4637854.36
11	481399.82	4636288.52	347	486117.1	4645852.52	683	486534.85	4637839.74
12	480499.43	4636219.54	348	486139.07	4645875	684	486531.64	4637827.38
13	480510.14	4636363.92	349	486176.68	4645917.79	685	486531.22	4637815.33
14	480796.82	4636524.92	350	486207.04	4645947.79	686	486533.25	4637808.91
15	481641.55	4636749.27	351	486234.29	4645971.4	687	486534.58	4637791
16	481999.16	4637061.06	352	486251.05	4645986.42	688	486532.74	4637780.61
17	481796.27	4637364.48	353	486273.18	4645995.14	689	486526.71	4637769.06
18	481548.01	4637492.89	354	486307.08	4645993.42	690	486523.19	4637758.65
19	481074.47	4637842.83	355	486340.09	4645976.87	691	486520.88	4637741.26
20	480903.46	4638433.18	356	486366.83	4645953.89	692	486513.77	4637725.77
21	480604.38	4639890.13	357	486385.1	4645930.81	693	486503.01	4637712.2
22	481048.36	4640127.11	358	486394.83	4645912.93	694	486496.66	4637704
23	481740.53	4640155.78	359	486415.07	4645902.57	695	486490.84	4637698.89
24	481726.7	4641350.62	360	486443.71	4645897.62	696	486483.65	4637691.25
25	480540.33	4641458.95	361	486483.9	4645901.26	697	486476.26	4637675.76
26	479770.09	4642247.09	362	486542.02	4645910.41	698	486467.86	4637651.85
27	479768.64	4642258.31	363	486579.97	4645924.61	699	486461.46	4637624.33
28	479779.24	4642284.9	364	486615.74	4645944.09	700	486461.27	4637616.2
29	479798.75	4642342.69	365	486630.42	4645955.91	701	486458.6	4637605.53
30	479816.97	4642397.82	366	486647.14	4645975.16	702	486452.13	4637583.04
31	479821.96	4642423.03	367	486661.69	4645998.62	703	486450.67	4637564.54
32	479831.65	4642443.98	368	486675.29	4646012.54	704	486453.66	4637524.24
33	479840.13	4642453.68	369	486698.49	4646020.22	705	486456.96	4637481.14
34	479853.91	4642463.76	370	486731.36	4646016.37	706	486463.03	4637441.44
35	479869.33	4642474.86	371	486772.87	4645996.74	707	486470.87	4637417.72
36	479889.25	4642497.59	372	486804.96	4645968.53	708	486486.09	4637385.69
37	479902.93	4642515.95	373	486822.17	4645945.44	709	486489.11	4637366.12
38	479912.01	4642531.6	374	486843.75	4645910.75	710	486489.86	4637349.88
39	479928.27	4642556.27	375	486895.98	4645880.66	711	486487	4637331.36
40	479934.37	4642571.89	376	486945.83	4645872.77	712	486478.92	4637303.54
41	479939.53	4642583.53	377	486964.91	4645870.88	713	486491.33	4637296.12
42	479947.26	4642601.16	378	486982.93	4645868.97	714	486500.27	4637298.18
43	479952.06	4642615.11	379	487002.96	4645876.61	715	486506.09	4637303.29
44	479952.91	4642627.69	380	487026.12	4645887.47	716	486510.75	4637312.59
45	479950.77	4642641.23	381	487046.23	4645887.71	717	486516.82	4637320.5
46	479950.31	4642651.81	382	487069.45	4645894.33	718	486533.35	4637320.14
47	479951.85	4642656.42	383	487096.9	4645901	719	486557.28	4637312.53

48	479961.07	4642664.58	384	487120.19	4645901.27	720	486579.89	4637295.29
49	479972.82	4642673.4	385	487144.53	4645901.56	721	486600.38	4637279.42
50	479974.26	4642676.8	386	487168.88	4645901.84	722	486614.45	4637273.98
51	479971.65	4642683.12	387	487199.58	4645902.2	723	486641.76	4637274.3
52	479958.58	4642714.1	388	487214.29	4645911.9	724	486679.31	4637296.45
53	479950	4642741.94	389	487230.03	4645923.73	725	486716.94	4637312.29
54	479946.96	4642748.47	390	487239.42	4645935.49	726	486750.44	4637322.48
55	479942.42	4642756.89	391	487249.95	4645940.9	727	486781.89	4637327.05
56	479938.32	4642763.19	392	487271.12	4645941.15	728	486794.59	4637318.8
57	479932.93	4642771.18	393	487306.1	4645937.32	729	486803.43	4637281.79
58	479929.89	4642777.71	394	487352.75	4645931.51	730	486818.6	4637242.05
59	479925.58	4642784.64	395	487391.13	4645908.67	731	486828.11	4637206.45
60	479924.48	4642787.81	396	487425.9	4645879.37	732	486832.02	4637172.18
61	479924.63	4642792.89	397	487439.73	4645873.7	733	486828.25	4637134.32
62	479924.78	4642798.4	398	487453.01	4645869.09	734	486820.97	4637098.53
63	479923.24	4642803.67	399	487472.62	4645867.74	735	486821.35	4637065.62
64	479920.44	4642807.24	400	487495.86	4645871.71	736	486816.4	4637009.54
65	479915.75	4642810.57	401	487519.03	4645882.57	737	486830.22	4636965.59
66	479909.77	4642814.95	402	487549.52	4645900.39	738	486854.75	4636946.47
67	479907.18	4642819.15	403	487585.73	4645927.28	739	486884.3	4636934.91
68	479905.65	4642822.95	404	487605.07	4645948.68	740	486908.88	4636928.19
69	479903.67	4642829.7	405	487620.28	4645960.51	741	486954.37	4636930.82
70	479901.27	4642834.97	406	487641.43	4645962.87	742	486986.02	4636919.28
71	479898.03	4642841.07	407	487667.4	4645960	743	487028.5	4636879.16
72	479893.52	4642846.52	408	487698.69	4645955.07	744	487084.65	4636807.69
73	479890.52	4642849.24	409	487725.77	4645947.98	745	487136.51	4636762.84
74	479886.46	4642852.37	410	487752.79	4645946.17	746	487139.88	4636762.18
75	479882.83	4642855.5	411	487782.45	4645944.4	747	487142.56	4636760.67
76	479880.04	4642858.64	412	487843.84	4645947.17	748	487143.43	4636758.16
77	479876.37	4642864.11	413	487910.65	4645950.89	749	487143.04	4636755.07
78	479872.94	4642868.09	414	487947.62	4645945.2	750	487147.6	4636748.69
79	479865.83	4642878.59	415	487976.96	4645940.11	751	487154.79	4636744.43
80	479859.93	4642900.81	416	488002.47	4645931.94	752	487163.79	4636741.03
81	479856.44	4642916.65	417	488040.79	4645914.39	753	487169.88	4636735.22
82	479851.61	4642933.14	418	488061.06	4645900.87	754	487177.83	4636726.21
83	479848.74	4642952.29	419	488082.42	4645885.23	755	487187.02	4636719.03
84	479845.24	4642968.79	420	488089.95	4645874.73	756	487198.13	4636715.24
85	479839.73	4642987.92	421	488106.92	4645871.76	757	487210.2	4636712.44
86	479836.19	4643007.73	422	488135.52	4645871.03	758	487215.08	4636714.46
87	479830.66	4643027.51	423	488166.11	4645880.92	759	487218.53	4636719.4
88	479821.18	4643046.59	424	488214.63	4645896.3	760	487223.27	4636732.62
89	479811.03	4643065.66	425	488278.96	4645917.17	761	487226.75	4636747.09
90	479803.58	4643080.13	426	488329.54	4645937.88	762	487227.71	4636760.54
91	479794.12	4643097.23	427	488381.11	4645963.89	763	487230.41	4636780.88
92	479780.04	4643112.94	428	488442.19	4645992.13	764	487235.28	4636796.06
93	479770.02	4643120.77	429	488487.39	4646020.18	765	487241.26	4636808.91
94	479761.34	4643127.94	430	488527.32	4646046.06	766	487247.05	4636817.1
95	479751.37	4643131.8	431	488552.45	4646069.64	767	487252.57	4636823.88
96	479727.47	4643138.8	432	488580.76	4646093.26	768	487256.73	4636827.57
97	479712.16	4643145.9	433	488609.14	4646110.53	769	487263.85	4636829.76
98	479704.16	4643151.76	434	488657.04	4646135.38	770	487275.29	4636833.53

99	479697.46	4643158.96	435	488685.41	4646155.76	771	487282.85	4636833.34
100	479695.42	4643162.9	436	488708.49	4646174.02	772	487292.84	4636829.26
101	479694.6	4643176.79	437	488740.06	4646190.27	773	487300.62	4636822.76
102	479696.28	4643203.28	438	488779.01	4646208.73	774	487306.34	4636812.47
103	479693.9	4643237	439	488810.52	4646230.27	775	487307.69	4636805.48
104	479701.59	4643315.16	440	488829.32	4646252.72	776	487305.45	4636792.57
105	479699.04	4643363.44	441	488843.82	4646280.42	777	487305.71	4636782.35
106	479689.79	4643418.91	442	488848.7	4646315.41	778	487310.13	4636764.19
107	479682.81	4643449.93	443	488876.79	4646358.09	779	487321.45	4636766.01
108	479676.41	4643472.88	444	488893.6	4646368.87	780	487325.46	4636770.67
109	479674.53	4643479.61	445	488922.07	4646378.73	781	487330.63	4636771.86
110	479669.22	4643496.45	446	488953.52	4646394.75	782	487334.42	4636770.36
111	479795.3	4643906.16	447	488967.98	4646405.6	783	487338.81	4636766.91
112	479676.03	4644205.66	448	488979.58	4646417.83	784	487342.25	4636759.53
113	479536.03	4644556.91	449	488985.55	4646411.88	785	487344.05	4636749.46
114	479549.39	4645425.82	450	488992.36	4646404.95	786	487346.56	4636738.29
115	479574.06	4645449.77	451	489035.7	4646362.88	787	487352	4636728.69
116	479913.22	4645778.91	452	489111.79	4646299.35	788	487357.53	4636722.59
117	480351.96	4645807.3	453	489154.72	4646269.32	789	487360.13	4636715.9
118	480351.25	4645803.45	454	489191.72	4646242.86	790	487364.78	4636702.22
119	480340.37	4645783.21	455	489210.34	4646231.59	791	487380.5	4636674.95
120	480324.75	4645761.32	456	489229.57	4646215.29	792	487386.03	4636669.55
121	480315.92	4645746.4	457	489253.35	4646197.32	793	487388.52	4636669.05
122	480308.74	4645727.26	458	489271.79	4646177.23	794	487393.69	4636668.2
123	480301.17	4645694.88	459	489290.82	4646166.95	795	487401.43	4636669.77
124	480301.89	4645679	460	489329.56	4646147.09	796	487405.35	4636691.66
125	480312.11	4645664.83	461	489366.17	4646130.71	797	487409	4636690.86
126	480331.1	4645670.35	462	489386.55	4646124.65	798	487418.54	4636688.73
127	480361.29	4645684.21	463	489415.99	4646122.19	799	487425.63	4636681.25
128	480380.63	4645690.51	464	489442.06	4646107.79	800	487431.12	4636667.31
129	480386.99	4645689.53	465	489464.03	4646085.64	801	487437.31	4636664.09
130	480413.93	4645694.6	466	489472.94	4646076.12	802	487440.08	4636634.6
131	480433.43	4645701.71	467	489179.55	4645859.39	803	487439.89	4636627.18
132	480462.92	4645715.29	468	488788.27	4645570.33	804	487441.01	4636615.28
133	480475.99	4645728.68	469	488714.72	4645516	805	487447.71	4636604.72
134	480486.98	4645739.92	470	488697.13	4645510.17	806	487454.81	4636596.26
135	480524.85	4645761.01	471	488673.99	4645500.37	807	487473.28	4636586.11
136	480545.89	4645771.84	472	488659.3	4645487.04	808	487487.96	4636576.48
137	480566.54	4645771.55	473	488647.38	4645466.25	809	487513.67	4636557.03
138	480590.98	4645763.9	474	488569.89	4645409	810	487531.01	4636544.52
139	480609.65	4645751.41	475	488416.8	4645295.92	811	487550.82	4636527.66
140	480613.98	4645743.52	476	488184.19	4645124.08	812	487565.79	4636516.91
141	480629.28	4645747.93	477	488184.12	4645123.92	813	487588.97	4636498.7
142	480645.64	4645751.83	478	488194.93	4644864.76	814	487606.78	4636484.9
143	480651.53	4645746.08	479	488190.02	4644861.96	815	487599.09	4636471.64
144	480653.92	4645723.34	480	488166.45	4644841.38	816	487589.15	4636459.2
145	480659.43	4645704.35	481	488130.99	4644819.96	817	487582.56	4636447.92
146	480695.2	4645678.3	482	488120.6	4644810.03	818	487579.17	4636426.32
147	480744.73	4645652.41	483	488113.8	4644793.15	819	487592.11	4636421.42
148	480795.36	4645623.36	484	488105.64	4644772.04	820	487607.35	4636411.24
149	480859.33	4645585.46	485	488103.18	4644742.6	821	487621.28	4636394.03

150	480878.13	4645567.42	486	488102.13	4644712.48	822	487635.16	4636380.19
151	480900.6	4645547.56	487	488099.76	4644676.04	823	487641.93	4636376.91
152	480925.87	4645513.98	488	488094.73	4644626.96	824	487659.09	4636372.77
153	480976.5	4645449.56	489	488088.06	4644584.47	825	487661.87	4636372.1
154	481013.56	4645485.69	490	488086.88	4644577.87	826	487694.44	4636365.48
155	481027.55	4645488.76	491	488086.72	4644567.09	827	487717.22	4636357.62
156	481036.25	4645491.25	492	488086.72	4644555.6	828	487750.66	4636348.2
157	481042.26	4645497.94	493	488086.08	4644550.41	829	487777.05	4636343.19
158	481048.53	4645504.89	494	488083.49	4644544.64	830	487792.78	4636339.17
159	481055.9	4645508.68	495	488078.82	4644533.55	831	487809.07	4636330.04
160	481062.78	4645508.76	496	488078.89	4644527.67	832	487832.51	4636314.07
161	481071.03	4645505.15	497	488082.36	4644518.47	833	487860.76	4636293.11
162	481081.86	4645484.37	498	488082.45	4644510.35	834	487874.33	4636282.34
163	481095.03	4645444.56	499	488080.39	4644494.92	835	487888.29	4636262.06
164	481105.27	4645407.03	500	488078.53	4644486.77	836	487905	4636222.2
165	481131.99	4645409.79	501	488074.24	4644470.2	837	487908.89	4636201.23
166	481184.23	4645423.89	502	488067.4	4644456.39	838	487912.23	4636179.15
167	481200.58	4645429.11	503	488063.06	4644443.74	839	487911.26	4636165.97
168	481216.72	4645429.83	504	488060.09	4644434.18	840	487908.31	4636154.73
169	481220.2	4645429.61	505	488059.33	4644427.45	841	487907.85	4636146.04
170	481219.09	4645411.07	506	488060.55	4644419.06	842	487907.86	4636121.39
171	481219.41	4645405.78	507	488062.34	4644409.56	843	487908.09	4636101.51
172	481223.67	4645404.24	508	488063.04	4644397.8	844	487914.83	4636027.36
173	481229.8	4645400.6	509	488065.41	4644386.91	845	487919.42	4635994.36
174	481231.69	4645396.92	510	488069.73	4644376.59	846	487922.69	4635977.88
175	481231.21	4645392.94	511	488072.18	4644358.41	847	487926.97	4635971.48
176	481227.58	4645386.55	512	488075.68	4644346.41	848	487931.49	4635968.17
177	481217.74	4645368.17	513	488080.85	4644335.83	849	487934.91	4635962.61
178	481216.31	4645354.66	514	488081.79	4644327.15	850	487938.61	4635933.52
179	481217.82	4645338.27	515	488079.92	4644319.01	851	487945.6	4635863.02
180	481221.92	4645326.93	516	488072.3	4644300.43	852	487952.59	4635839.57
181	481229.68	4645320.14	517	488069.09	4644287.51	853	487963.08	4635798.5
182	481236.67	4645310.69	518	488063.74	4644265.6	854	487969.62	4635773.93
183	481243.94	4645299.93	519	488058.05	4644249.57	855	487974.05	4635754.65
184	481259.08	4645295.6	520	488056.72	4644243.67	856	487980.17	4635734.28
185	481284.56	4645289.55	521	488059.88	4644236.43	857	487980.87	4635721.96
186	481306.04	4645286.1	522	488068.7	4644224.49	858	487983.76	4635714.43
187	481324	4645288.69	523	488093.02	4644205.16	859	487989.44	4635707.5
188	481352.6	4645287.7	524	488096.45	4644199.04	860	488007.3	4635689.78
189	481379.07	4645287.48	525	488105.1	4644177.57	861	488023.81	4635667.28
190	481393.94	4645283.68	526	488116.19	4644163.7	862	488038.91	4635644.77
191	481417.66	4645278.4	527	488119.64	4644155.89	863	488048.07	4635627.79
192	481435.95	4645275.96	528	488120.62	4644144.14	864	488062.36	4635603.31
193	481435.65	4645233.35	529	488122.95	4644136.33	865	488070.72	4635595.52
194	481436.19	4645188.82	530	488122.23	4644126.23	866	488080.77	4635586.16
195	481442.46	4645150.25	531	488115.3	4644095.9	867	488095.46	4635575.4
196	481451.23	4645124.41	532	488112.47	4644074.58	868	488107.59	4635568.26
197	481464.14	4645107.1	533	488108.78	4644054.65	869	488114.66	4635561.9
198	481474.06	4645072.81	534	488098.2	4644024.56	870	488122.83	4635556.85
199	481482.93	4645039.03	535	488099.66	4644019.53	871	488126.13	4635552.91
200	481493.93	4645003.16	536	488101.17	4644010.59	872	488129.02	4635545.38

201	481504.55	4644955.65	537	488101.86	4643999.11	873	488135.31	4635534.25
202	481524.69	4644953.23	538	488101.45	4643986.78	874	488152.74	4635505.04
203	481542.15	4644953.97	539	488100.14	4643978.92	875	488167.95	4635474.13
204	481561.1	4644963.19	540	488094.15	4643970.51	876	488187.95	4635440.19
205	481581.6	4644975.07	541	488087	4643959.22	877	488197.92	4635423.73
206	481593.24	4644977.26	542	488082.44	4643941.8	878	488207.58	4635407.78
207	481617.59	4644977.54	543	488075.07	4643901.94	879	488193.78	4635294.42
208	481644.19	4644966.21	544	488069.15	4643880.87	880	488184.45	4635217.67
209	481670.95	4644941.11	545	488064.67	4643856.73	881	488135.38	4635148.67
210	481685.92	4644928.58	546	488059.43	4643825.85	882	487838.1	4634742.59
211	481706.11	4644921.4	547	488056.05	4643818.91	883	487818.39	4634727.51
212	481756.08	4644903.99	548	488049.99	4643797.83	884	487810.86	4634724.9
213	481816.46	4644900.46	549	488040.59	4643763.41	885	487803.56	4634726.5
214	481894.74	4644906.67	550	488013.72	4643725.28	886	487795.73	4634730.23
215	481958.03	4644926.46	551	487983.24	4643696.92	887	487786.65	4634735.55
216	482017.01	4644952.56	552	487969.15	4643670.55	888	487779.34	4634737.7
217	482071.67	4644986.02	553	487961.18	4643633.34	889	487767.27	4634740.08
218	482116.5	4645045.83	554	487967.68	4643615.91	890	487749.07	4634739.03
219	482128.78	4645081.96	555	487973.44	4643602.67	891	487729.78	4634736
220	482144.93	4645149.91	556	487968.82	4643578.81	892	487709.4	4634730.73
221	482170.32	4645198.31	557	487965.48	4643564.76	893	487669.76	4634718.5
222	482205.79	4645243.19	558	487957.31	4643545.06	894	487626.51	4634704.27
223	482242.96	4645324.08	559	487945.61	4643527.42	895	487604.77	4634695.33
224	482267.92	4645362.49	560	487930.48	4643503.43	896	487587.47	4634689.53
225	482292.78	4645409.36	561	487918.73	4643489.99	897	487574.95	4634682.38
226	482296.35	4645466.57	562	487904.23	4643473.02	898	487562.47	4634672.15
227	482308.51	4645513.3	563	487891.03	4643463.76	899	487550.89	4634655.77
228	482322.41	4645591.8	564	487877.82	4643455.9	900	487547.12	4634642.56
229	482338.83	4645636.46	565	487867.4	4643448.78	901	487546.41	4634631.35
230	482361.72	4645670.61	566	487863.33	4643436.83	902	487547.88	4634625.49
231	482371.16	4645677.63	567	487864.19	4643423.53	903	487534.75	4634617.69
232	482407.91	4645705.02	568	487862.19	4643415.11	904	487514.33	4634614.93
233	482430.55	4645760.34	569	487854.64	4643401.71	905	487493.66	4634610.21
234	482459.45	4645824.2	570	487840.28	4643372.14	906	487467.69	4634603.19
235	482463.24	4645862.36	571	487826.5	4643352.37	907	487457.62	4634602.23
236	482470.94	4645928.09	572	487811.36	4643329.78	908	487444.45	4634602.64
237	482465.37	4646042.36	573	487797.07	4643294.6	909	487407.75	4634603.61
238	482462.47	4646110.08	574	487790.51	4643256.71	910	487393.47	4634603.44
239	482465.56	4646207.52	575	487776.84	4643227.84	911	487380.58	4634603.85
240	482473.14	4646283.84	576	487768.66	4643208.84	912	487370.72	4634607.94
241	482487.02	4646364.46	577	487757.77	4643182.11	913	487356.07	4634615.89
242	482491.22	4646396.53	578	487757.28	4643163.89	914	487340.47	4634632.52
243	482492.86	4646408.99	579	487763.12	4643143.65	915	487324.03	4634649.41
244	482523.58	4646498.28	580	487778.05	4643124.22	916	487309.81	4634667.17
245	482556.31	4646596.06	581	487788.03	4643108.93	917	487300.04	4634688.63
246	482583.39	4646634.49	582	487795.96	4643089.42	918	487291.1	4634710.93
247	482627.48	4646666.77	583	487796.26	4643063.51	919	487285.37	4634721.79
248	482677.97	4646694.88	584	487793.78	4643036.17	920	487277.46	4634727.3
249	482770.8	4646746.86	585	487778.75	4643003.79	921	487266.53	4634728.29
250	482822.83	4646802.59	586	487757.5	4642965.02	922	487258.11	4634729.59
251	482876.55	4646842.16	587	487735.41	4642937.46	923	487251.35	4634732.31

252	482880.78	4646844.07	588	487723.62	4642927.52	924	487244.59	4634735.88
253	483012.57	4646824.73	589	487712.48	4642922.48	925	487238.69	4634737.49
254	483032.76	4646804.9	590	487694.3	4642920.17	926	487234.49	4634736.88
255	483083.95	4646805.5	591	487685.98	4642913.07	927	487226.07	4634738.46
256	483095.2	4646752.6	592	487671.59	4642885.59	928	487215.67	4634741.98
257	483142.18	4646714.88	593	487657.98	4642851.82	929	487220.54	4634756.32
258	483168.01	4646677.93	594	487659.67	4642827.34	930	487227.88	4634771.03
259	483202.28	4646642.78	595	487661.25	4642811.25	931	487229.2	4634777.21
260	483231.22	4646629.57	596	487669.13	4642796.63	932	487230.41	4634793.47
261	483251.7	4646616.26	597	487672.11	4642781.26	933	487230.41	4634818.12
262	483279	4646597.95	598	487687.16	4642751.33	934	487227.63	4634839.94
263	483304.52	4646588.09	599	487702.88	4642724.9	935	487222.33	4634862
264	483340.25	4646573.27	600	487726.97	4642700.67	936	487217.43	4634874.55
265	483360.68	4646563.35	601	487746.6	4642698.1	937	487210.54	4634889.03
266	483396.27	4646560.38	602	487767.64	4642695.55	938	487201.17	4634899.57
267	483423.46	4646552.23	603	487780.33	4642687.99	939	487186.47	4634911.44
268	483442.18	4646543.98	604	487795.19	4642674.86	940	487159.02	4634934.93
269	483464.21	4646542.54	605	487807.92	4642664.5	941	487151.95	4634941.01
270	483499.88	4646532.8	606	487815.9	4642653.24	942	487132.22	4634951.71
271	483509.36	4646536.38	607	487845.88	4642645.97	943	487121.54	4634954.66
272	483520.74	4646396.53	608	487877.47	4642638.64	944	487113.43	4634953.45
273	483549.95	4646037.47	609	487917.96	4642628.98	945	487100.59	4634949.94
274	483746.85	4645991.53	610	487943.6	4642616.4	946	487084.68	4634944.99
275	483881.76	4645960.13	611	487974.9	4642598	947	487065.36	4634944.48
276	484045.54	4645711.54	612	488012.66	4642578.83	948	487054.76	4634940.16
277	484188.44	4645748.62	613	488035.1	4642567.71	949	487040.51	4634937.19
278	484181.57	4645721.23	614	488047.77	4642563.91	950	487024.55	4634937.01
279	484181.75	4645705.99	615	488199.79	4642176.59	951	487012.24	4634935.46
280	484183.93	4645663.69	616	487520.87	4641671.63	952	486989.31	4634932.39
281	484194.59	4645621.48	617	485601.97	4640244.74	953	486973.4	4634927.45
282	484207.01	4645572.52	618	485714.15	4640066.3	954	486961.42	4634922.27
283	484210.75	4645542.09	619	486646.25	4639522.99	955	486953.11	4634915.57
284	484205.97	4645516.63	620	486851.96	4639054.73	956	486945.87	4634912.68
285	484216.4	4645493.05	621	486852.1	4639054.64	957	486936.37	4634910.33
286	484222.71	4645470.52	622	486852.1	4639054.61	958	486922.71	4634904.57
287	484257.08	4645475.22	623	486852.12	4639054.55	959	486899.9	4634891.42
288	484302.55	4645479.99	624	486852.02	4639054.45	960	486879.01	4634881.37
289	484333.26	4645479.29	625	486848.64	4638997.61	961	486855.85	4634873.82
290	484374.58	4645476.59	626	486833.45	4638985.4	962	486838.03	4634864.65
291	484420.05	4645481.36	627	486771.65	4638941.27	963	486821.32	4634855.77
292	484473.93	4645491.51	628	486737.07	4638903.75	964	486805.22	4634843.82
293	484540.53	4645502.74	629	486713.71	4638865.67	965	486798.55	4634838.7
294	484583.79	4645514.89	630	486699.49	4638823.49	966	486794.14	4634832.77
295	484612.2	4645530.05	631	486696.32	4638786.44	967	486780.32	4634816.92
296	484639.5	4645549.42	632	486695.01	4638755.05	968	486766.18	4634804.71
297	484658.41	4645562.35	633	486687.55	4638722.19	969	486758.39	4634799.86
298	484680.53	4645572.13	634	486679.84	4638686.81	970	486751.69	4634798.1
299	484696.32	4645579.73	635	486671.53	4638655.06	971	486749.2	4634795.27
300	484721.68	4645584.26	636	486660.51	4638614.88	972	486750.38	4634790.24
301	484750.23	4645586.71	637	486652.9	4638594.9	973	486754.13	4634780.76
302	484789.4	4645587.17	638	486644.08	4638582.19	974	486759.92	4634764.58

303	484827.54	4645584.44	639	486631.6	4638571.69	975	486762.33	4634750.05
304	484913.44	4645572.74	640	486623.28	4638564.87	976	486751.45	4634746.56
305	484957.87	4645575.37	641	486587.85	4638552.13	977	486731.92	4634739.89
306	484994.86	4645581.1	642	486588.15	4638535.51	978	486700.06	4634733.64
307	485033.99	4645584.73	643	486586.39	4638518.12	979	486667.39	4634724.85
308	485078.41	4645588.42	644	486583.44	4638506.88	980	486653.72	4634720.21
309	485117.5	4645595.23	645	486578.57	4638492.26	981	486635.36	4634709.91
310	485140.67	4645606.09	646	486575.61	4638481.58	982	486621.99	4634703.04
311	485166.9	4645626.51	647	486576.96	4638462.27	983	486612.77	4634701.25
312	485193.18	4645642.7	648	486579.69	4638444.09	984	486599.33	4634701.09
313	485213.19	4645651.4	649	486586.16	4638418.12	985	486588.22	4634699.62
314	485242.81	4645653.86	650	486590.91	4638394.93	986	486544.71	4634683.43
315	485277.74	4645654.27	651	486594.55	4638370.6	987	486499.51	4634668.06
316	485308.46	4645652.51	652	486596.28	4638342.89	988	486481.08	4634663.64
317	485372.96	4645659.62	653	486595.74	4638317.12	989	486469.3	4634664.63
318	485409.9	4645669.58	654	486593.98	4638299.17	990	486457.45	4634672.61
319	485434.12	4645680.45	655	486592.77	4638283.19	991	486446.13	4634682
320	485452.03	4645688.07	656	486594.29	4638273.12	992	486436.3	4634684.13
321	485474.27	4645687.27	657	486592.54	4638254.9	993	486424.84	4634682.87
322	485513.55	4645678.2	658	486586.9	4638234.1	994	486415.09	4634678
323	485546.53	4645664.82	659	486579.56	4638214.97	995	486405.42	4634666.68
324	485580.35	4645669.45	660	486571.73	4638189.95	996	486389.99	4634644.38
325	485602.48	4645678.18	661	486561.66	4638164.91	997	486373.95	4634626.82
326	485625.75	4645680.56	662	486560.12	4638152.56	998	486360.43	4634612.62
327	485646.92	4645680.81	663	486557.26	4638133.76	999	486365.4	4634606.38
328	485671.29	4645678.98	664	486557.1	4638123.4	1000	486377.48	4634591.81
329	485698.91	4645670.83	665	486559.49	4638110.54	1001	486388.14	4634577.93
330	485723.43	4645656.3	666	486562.5	4638092.09	1002	486410.12	4634555.08
331	485733.12	4645642.65	667	486560.42	4638078.9	1003	486421.52	4634537.7
332	485740.73	4645625.79	668	486554.9	4638066.29	1004	486418.89	4634522.97
333	485765.18	4645616.55	669	486548.91	4638051.66	1005	486411.88	4634515.78
334	485812.86	4645613.93	670	486548.5	4638038.77	1006	485944.89	4634675.41
335	485850.96	4645614.38	671	486550.13	4638019.18	1007	485428.29	4634851.98
336	485887.92	4645623.28	672	486551.67	4637982.78			

ZONA ME PËRPARËSI ZHVILLIMIN E EKONOMISË MALORE
ZONA 11, NJËSIA ADMINISTRATIVE LEZHË, KOLSH, BASHKIA LEZHË, QARKU LEZHË

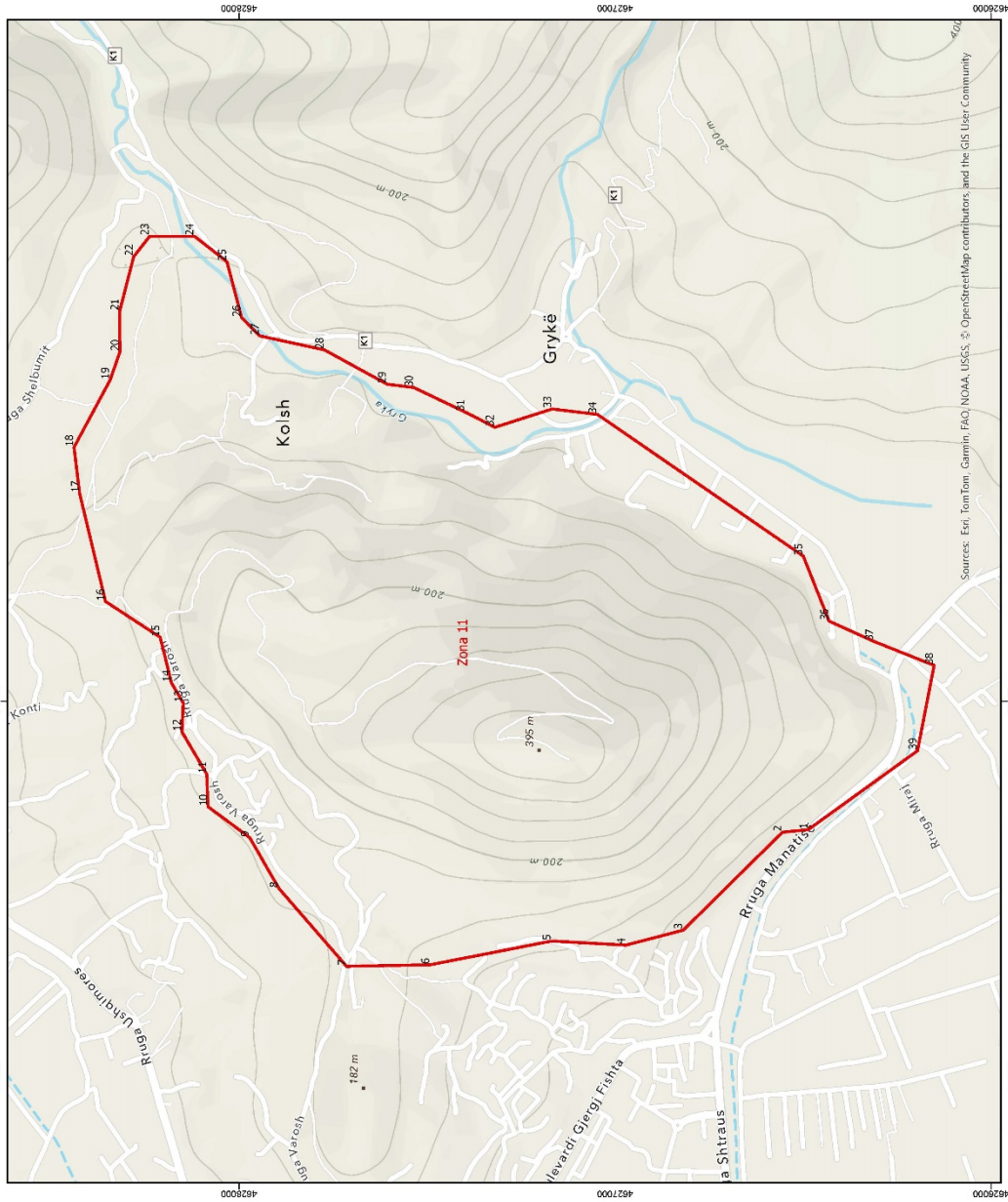

Njësia Administrative	Zona	Sipërfaqja (ha)
Balldre, Shatërvan, Lezhë	Zona 1	1199
Dajç, Ballëre	Zona 2	2082
Dajç	Zona 3	222
Dajç	Zona 4	89
Blinisht	Zona 5	119
Blinisht	Zona 6	85
Blinisht	Zona 7	49
Blinisht	Zona 8	14
Blinisht, Kallmet, Kolsh, Zejmen	Zona 9	8314
Lugarej	Zona 10	7102
Lezhë, Kolsh	Zona 11	259
Zejmen	Zona 12	753



Legjendë

- Zona me përparësi zhvillimin e ekonomisë malore
- Bashkia Lezhë
- Izoipse
- Kategorië e Rrjetit Rrugor
 - C. Rruge Interurbane Dytësore
 - D. Rruge Urbane Kryesore
 - E. Rruge Urbane Dytësore
 - F. Rruge Lokale

*Zona 11 ndodhet në krahinën e Njësisë Administrative Lezhë, Kolsh, me sipërfaqe prej 259 ha

**Sistemi Koordinativ: MRCG/SH (Kombza Referuese Gjeodezike Shqiptare) EPSG:6870

Zona 11					
Njësia Administrative Lezhë, Kolç					
Nr.	Koordinata X	Koordinata Y	Nr.	Koordinata X	Koordinata Y
1	471658.38	4626486.56	21	473038.8	4628317.44
2	471651.7	4626554.96	22	473184.17	4628280.29
3	471391.26	4626819.01	23	473238.66	4628237.6
4	471351.27	4626971.65	24	473238.3	4628118.36
5	471362.2	4627169.02	25	473170.77	4628032.08
6	471298.9	4627490.96	26	473022.01	4627993.04
7	471294.76	4627713.84	27	472973.3	4627945.44
8	471502.28	4627894.02	28	472935.84	4627772.81
9	471637.52	4627971.53	29	472844.68	4627606.13
10	471719.81	4628082.63	30	472835.74	4627535
11	471806.7	4628085.78	31	472770.68	4627398.43
12	471919.06	4628151.86	32	472729.93	4627320.28
13	471995.66	4628148.4	33	472778.75	4627167.62
14	472049.91	4628180.03	34	472764.04	4627047.3
15	472170.75	4628209.59	35	472386.9	4626499.68
16	472266.4	4628355.51	36	472213.69	4626430.79
17	472554.26	4628423.99	37	472159.86	4626311.61
18	472676.78	4628438.91	38	472095.88	4626151.68
19	472856.11	4628342.72	39	471868.98	4626195.47
20	472930.62	4628316.88			

ZONA ME PËRPARËSI ZHVILLIMIN E EKONOMISË MALORE
ZONA 12, NJËSIA ADMINISTRATIVE ZEJMIEN, BASHKIA LEZHË, QARKU LEZHË

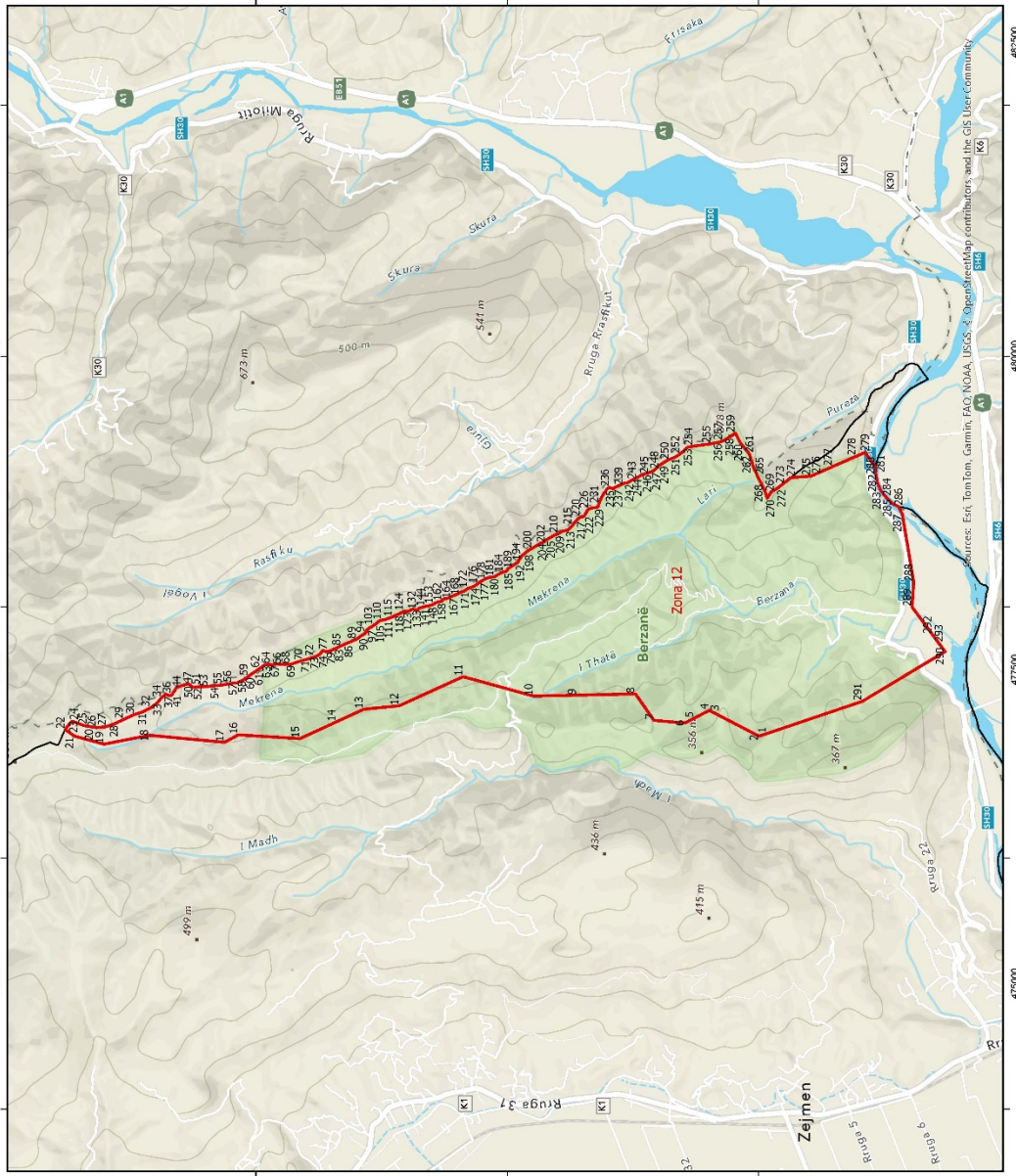

Njësia Administrative	Zona	Sipërfaqja (Ha)
Balldre Shengjin, Lezhë	Zona 1	1199
Dajç, Balldre	Zona 2	2082
Dajç	Zona 3	222
Dajç	Zona 4	89
Blinisht	Zona 5	119
Blinisht	Zona 6	85
Blinisht	Zona 7	49
Blinisht	Zona 8	14
Blinisht, Kallmet, Kolsh, Zejmen	Zona 9	8314
Ungraj	Zona 10	7102
Lezhë, Kolsh	Zona 11	259
Zejmen	Zona 12	753



1:30,000



Legjendë

- Zona me përparësi zhvillim e ekonomik malore
- Bashkia Lezhë
- Izopse
- Kategoritë e Ripeti Rrugor
- A. Autostradë
- C. Rruga Interkomunale Dyqanore
- D. Rruga Interkomunale
- E. Rruga Lokale

*Zona 12 ndodhet në territorin e Njësies Administrative Zejmen, me sipërfaqe prej 753 ha
 **Sistemi Koordinativ: KRGISH (Komiza Referuese Gjeodezike Shqiptare) EPSG:6870

Zona 12								
Njësia Administrative Zejmen								
Nr.	Koordinata X	Koordinata Y	Nr.	oordinata	Koordinata Y	Nr.	Koordinata X	Koordinata Y
1	476991.35	4619936.16	99	477839.4	4623087.53	197	478406.95	4621887.37
2	476970.77	4619997.21	100	477842.2	4623079.57	198	478424.13	4621865.85
3	477161.04	4620363.54	101	477842.7	4623078.32	199	478444.45	4621843.36
4	477176.45	4620393.03	102	477847.3	4623072.63	200	478461.18	4621817.88
5	477113.74	4620514.43	103	477852.7	4623067.09	201	478475.77	4621791.44
6	477075.72	4620587.98	104	477859.1	4623055.54	202	478507.03	4621740.52
7	477096.46	4620833.26	105	477862	4623050.11	203	478509.74	4621736.1
8	477307.41	4620980.6	106	477871.8	4623038.18	204	478516.43	4621714.89
9	477297.53	4621446.46	107	477880.7	4623028.77	205	478534.88	4621694.09
10	477290.11	4621792.91	108	477888.5	4623018.91	206	478539.48	4621683.5
11	477444.86	4622350.81	109	477892.3	4623007.61	207	478546.36	4621670.14
12	477213.57	4622860.21	110	477895.5	4622998.27	208	478564.05	4621642.62
13	477185.61	4623142.18	111	477898.3	4622983.59	209	478574.38	4621621.45
14	477083.72	4623362.9	112	477899.2	4622971.27	210	478585.9	4621594.41
15	476951.31	4623649.25	113	477905.7	4622960.28	211	478601.88	4621568.27
16	476981.81	4624141.89	114	477910	4622946.61	212	478607.59	4621546.8
17	476922.07	4624251.28	115	477915.5	4622929.28	213	478612.79	4621521.62
18	476978.59	4624849.96	116	477925.4	4622905.75	214	478624.45	4621506.63
19	476906.88	4625209.85	117	477938.3	4622879.01	215	478652.19	4621481.18
20	476929.17	4625291.66	118	477941.7	4622865.47	216	478671.67	4621468.25
21	476971.84	4625448.18	119	477945	4622857.52	217	478686.67	4621454.7
22	477024.06	4625519.95	120	477948.9	4622850.43	218	478707.63	4621434.49
23	477059.31	4625494.47	121	477953.4	4622845.86	219	478711.11	4621428.57
24	477090.46	4625464.72	122	477956.4	4622838.61	220	478717.92	4621416.97
25	477055.18	4625369.9	123	477962.4	4622829.86	221	478721.24	4621396.84
26	477038.61	4625269.65	124	477967.2	4622824.14	222	478725.25	4621389.04
27	477046.51	4625192.72	125	477965.4	4622817.57	223	478737.65	4621381.9
28	477067.52	4625132.04	126	477964.9	4622811.54	224	478759.93	4621369
29	477104.84	4625052.21	127	477966	4622803.71	225	478775.7	4621361.62
30	477138.81	4624980.46	128	477964.9	4622797.54	226	478781.67	4621354.41
31	477162.56	4624907.67	129	477966	4622790.69	227	478786.03	4621340.45
32	477197.67	4624839.46	130	477968.2	4622781.19	228	478789.85	4621322.18
33	477236.1	4624785.99	131	477972.2	4622774.65	229	478791.68	4621291.6
34	477277.59	4624753.62	132	477977.7	4622765.05	230	478801.64	4621278.41
35	477305.1	4624720.1	133	477980.9	4622757.39	231	478824.12	4621271.67
36	477303.06	4624714.61	134	477984.1	4622750	232	478848	4621263.47
37	477298.84	4624704.2	135	477981	4622740.44	233	478877.62	4621247.78
38	477295.73	4624694.78	136	477977.6	4622732.28	234	478906.52	4621231.31
39	477293.2	4624683.27	137	477974.8	4622725.81	235	478942.52	4621206.52
40	477295.37	4624677.41	138	477976.6	4622719.25	236	478953.96	4621186.35
41	477303.46	4624668.54	139	477983.9	4622709.11	237	478940.17	4621158.29
42	477327.17	4624652.43	140	477991.3	4622699.25	238	478953.13	4621144.82
43	477338.17	4624645.84	141	477994.8	4622692.29	239	478965.57	4621115.66
44	477349.73	4624639.11	142	477997.6	4622680	240	478966.72	4621112.97
45	477358.81	4624629.83	143	478001.2	4622663.09	241	478987.52	4621069.8
46	477375.4	4624587.45	144	478003.4	4622655.13	242	478990.63	4621043.93
47	477382.71	4624561.49	145	478006.6	4622645.93	243	479011.32	4621010.56
48	477386.62	4624550.05	146	478007.6	4622639.64	244	479030.67	4620972.27
49	477387.86	4624539.98	147	478006	4622633.6	245	479053.56	4620931.22

50	477382.22	4624531.51	148	478007.3	4622628.43	246	479063.76	4620896.33
51	477374.92	4624520.64	149	478010.9	4622619.93	247	479077.58	4620852.37
52	477360.55	4624504.64	150	478013.7	4622614.5	248	479093.98	4620827.35
53	477363.24	4624454.25	151	478014.8	4622604.99	249	479130.12	4620789.96
54	477369.16	4624366.09	152	478018.2	4622598.17	250	479167.94	4620729.48
55	477379.41	4624268.18	153	478022.2	4622588.83	251	479196.74	4620661.19
56	477391.36	4624203.9	154	478028.1	4622578.4	252	479219.56	4620625.74
57	477397.61	4624147.95	155	478033.1	4622569.49	253	479273.5	4620563.35
58	477422	4624097.82	156	478035.5	4622568.12	254	479282.7	4620518.74
59	477449.05	4624059.62	157	478035.7	4622564.62	255	479300.86	4620378.1
60	477450.95	4624056.88	158	478036.9	4622559.03	256	479311.94	4620322.39
61	477478.96	4624016.55	159	478040.1	4622548	257	479323.56	4620284.64
62	477513.15	4623967.23	160	478043.1	4622540.34	258	479355	4620230.38
63	477540.19	4623929.73	161	478043.2	4622530.54	259	479386.34	4620184.53
64	477541.14	4623908.74	162	478047.2	4622521.06	260	479311.15	4620147.24
65	477542.02	4623892.64	163	478054.7	4622514.56	261	479221.26	4620074.14
66	477540.17	4623871.61	164	478064	4622503.03	262	479158.16	4620055.84
67	477545.45	4623838.76	165	478068.5	4622497.78	263	479098.81	4620036.02
68	477542.76	4623768.71	166	478067.5	4622486.56	264	479081.57	4620024.9
69	477544.7	4623722.52	167	478072.9	4622467.05	265	479047.83	4620011.9
70	477567.16	4623654.57	168	478088.6	4622435.31	266	479018.02	4619997.83
71	477583.2	4623594.92	169	478097.2	4622412.78	267	478984.34	4619979.51
72	477602.65	4623535.77	170	478114.3	4622379.3	268	478940.34	4619957.99
73	477610.33	4623517.83	171	478129.6	4622337.91	269	478917.49	4619947.65
74	477615.89	4623504.83	172	478146.9	4622317.5	270	478867.54	4619931.38
75	477626.41	4623492.07	173	478150.1	4622306.05	271	478919.46	4619899.21
76	477640.86	4623477.95	174	478160	4622277.85	272	478942.63	4619856.91
77	477653.65	4623469.38	175	478172.5	4622257.3	273	478975.34	4619814.15
78	477650.87	4623459.86	176	478185.1	4622238.11	274	479031.25	4619742.8
79	477644.9	4623443.55	177	478197.6	4622222.57	275	479042.95	4619584.22
80	477645.66	4623426.47	178	478212.4	4622198.38	276	479054.48	4619557.71
81	477650.32	4623410.56	179	478227.9	4622168.87	277	479118.74	4619410.94
82	477657.53	4623392.44	180	478236	4622143.19	278	479202.31	4619220.08
83	477665.25	4623379.08	181	478238.5	4622124.46	279	479232.03	4619152.2
84	477677.06	4623351.49	182	478240.1	4622105.99	280	479111.34	4619066.59
85	477690.28	4623322.51	183	478258.1	4622077.76	281	479069.64	4619068.42
86	477700.63	4623299.38	184	478272.2	4622049.22	282	478986.45	4619052.9
87	477714.41	4623270.13	185	478280.5	4622029.99	283	478925.89	4619025.73
88	477723.65	4623246.71	186	478282.9	4622016.58	284	478877.38	4618986.78
89	477746.93	4623196.01	187	478285.5	4622009.88	285	478823.73	4618934.55
90	477757.19	4623180.72	188	478292.6	4622004.64	286	478799.95	4618885.58
91	477765.14	4623171.57	189	478303.6	4621997.21	287	478744.61	4618857
92	477778.54	4623151.28	190	478312.4	4621985.27	288	478198.98	4618765.25
93	477783.45	4623138.45	191	478326.6	4621964.15	289	478000.57	4618778.13
94	477792.51	4623129.87	192	478344	4621937.46	290	477645.37	4618515.4
95	477802.12	4623122.56	193	478357.2	4621917.45	291	477249.03	4619172.37
96	477812.51	4623120.02	194	478364.5	4621914.17	292	477781.06	4618616.9
97	477820.18	4623114.19	195	478374	4621910.36	293	477711.1	4618564.8
98	477830.42	4623100.73	196	478385.7	4621898.17			