

VENDIM
Nr. 298, datë 24.4.2026

**PËR SHPALLJEN E DISA ZONAVE ME PËRPARËSI ZHVILLIMIN E
EKONOMISË MALORE NË BASHKINË DROPULL**

Në mbështetje të nenit 100 të Kushtetutës dhe të pikës 1, të nenit 4, të ligjit nr.20/2025, “Për paketën e maleve”, me propozimin e ministrit të Shtetit për Pushtetin Vendor, Këshilli i Ministrave

VENDOSI:

1 Shpalljen “Zonë me përparësi zhvillimin e ekonomisë malore” të disa zonave në territorin e Bashkisë Dropull, si më poshtë vijon:

a) Zona nr.1, fshatrat Dervican, Goranxi, Vanistër, Haskovë, Dhuvjan, Sofratikë, Terihat, Goricë, Frashtan, Lugar dhe Grapsh, pjesë të njësisë administrative Dropull i Poshtëm, Bashkia Dropull, Qarku Gjirokastrë, me sipërfaqe 1 838 (një mijë e tetëqind e tridhjetë e tetë) ha, sipas hartës në sistemin KRGJSH;

b) Zona nr.2, fshatrat Vrahogoranxi, Glinë, Peshkëpi e Poshtme, Peshkëpi e Sipërme dhe Radat, pjesë të njësisë administrative Dropull i Poshtëm, Bashkia Dropull, Qarku Gjirokastrë, me sipërfaqe 1 043 (një mijë e dyzet e tre) ha, sipas hartës në sistemin KRGJSH;

c) Zona nr.3, fshatrat Jorgucat, Zervat, Bularat, Bodrishtë, Kërrë, Vodhinë, Pepel, Vrisera, Likomil, Klishar, Selo, Llovinë, Krioner, Llango, Koshovicë dhe Sotirë, pjesë të njësisë administrative Dropull i Sipërm, Bashkia Dropull, Qarku Gjirokastrë, me sipërfaqe 8 551 (tetë mijë e pesëqind e pesëdhjetë e një) ha, sipas hartës në sistemin KRGJSH;

ç) Zona nr.4, fshatrat Selckë, Poliçan, Hllomo, Mavrojer, Çatistër, Sopik dhe Skore, pjesë të njësisë administrative Pogon, Bashkia Dropull, Qarku Gjirokastrë, me sipërfaqe 10 181 (dhjetë mijë e njëqind e tetëdhjetë e një) ha, sipas hartës në sistemin KRGJSH.

2 Shtrirja, kufijtë dhe pikat e hyrjes e të daljes së këtyre zonave përcaktohen në hartën treguese, sipas sistemit KRGJSH, që i bashkëlidhet këtij vendimi.

3 Llojet e aktiviteteve, që do të zhvillohen në këtë zonë, janë:

a) të zhvillimit ekonomik;

b) të zhvillimit industrial;

c) të zhvillimit turistik.

4 Ngarkohen Ministria e Ekonomisë dhe Inovacionit, Agjencia Shtetërore e Kadastrës dhe Bashkia Dropull për zbatimin e këtij vendimi.

Ky vendim hyn në fuqi pas botimit në Fletoren Zyrtare.

KRYEMINISTËR
Edi Rama

ZONA ME PËRPARËSI ZHVILLIMIN E EKONOMISË MALORË
ZONA 1, NJËSIA ADMINISTRATIVE DROPULL I POSHTËM, BASHKIA DROPULL, QARKU GJIROKASTËR

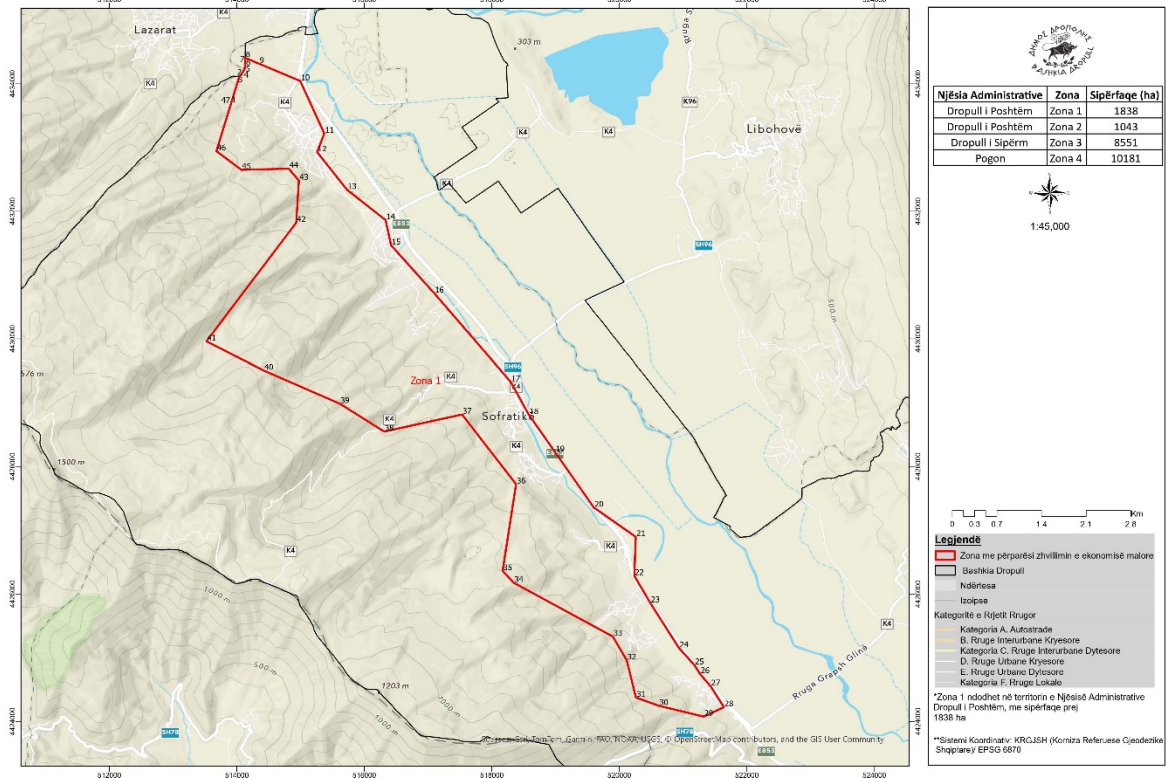

Zona 1								
Njësia Administrative Dropull i Poshtëm								
Nr.	Koordinata X	Koordinata Y	Nr.	Koordinata X	Koordinata Y	Nr.	Koordinata X	Koordinata Y
1	513910.226	4433696.912	17	518294.0236	4429328.236	33	519898.581	4425332.201
2	514042.153	4434126.466	18	518580.8953	4428810.692	34	518342.964	4426176.694
3	514062.005	4434130.999	19	518992.0452	4428224.037	35	518168.33	4426361.5
4	514104.595	4434202.385	20	519599.8063	4427356.845	36	518379.506	4427723.028
5	514123.173	4434244.398	21	520257.0976	4426897.441	37	517532.272	4428816.432
6	514127.269	4434303.71	22	520234.3285	4426285.562	38	516311.1	4428548.37
7	514129.029	4434335.48	23	520485.3085	4425859.717	39	515614.389	4428985.601
8	514129.961	4434406.851	24	520934.8252	4425153.071	40	514422.584	4429505.003
9	514348.428	4434315.272	25	521176.3733	4424886.868	41	513522.25	4429961.07
10	514994.54	4434044.43	26	521264.6458	4424748.019	42	514930.857	4431821.519
11	515371.14	4433220.18	27	521431.1972	4424552.82	43	514973.056	4432481.631
12	515258.81	4432928.68	28	521639.5	4424225.17	44	514813.926	4432668.707
13	515727.309	4432338.502	29	521322.8161	4424076.729	45	514069.765	4432650.683
14	516332.588	4431862.634	30	520616.7227	4424247.904	46	513679.1	4432944.37
15	516419.037	4431467.116	31	520259.1	4424376.37	47	513910.226	4433696.912
16	517096.085	4430714.719	32	520115.8725	4424959.964			

ZONA ME PËRPARËSI ZHVILLIMIN E EKONOMISË MALORE
ZONA 2, NJËSIA ADMINISTRATIVE DROPULLI I POSHTËM, BASHKIA DROPULL, QARKU GJIROKASTËR

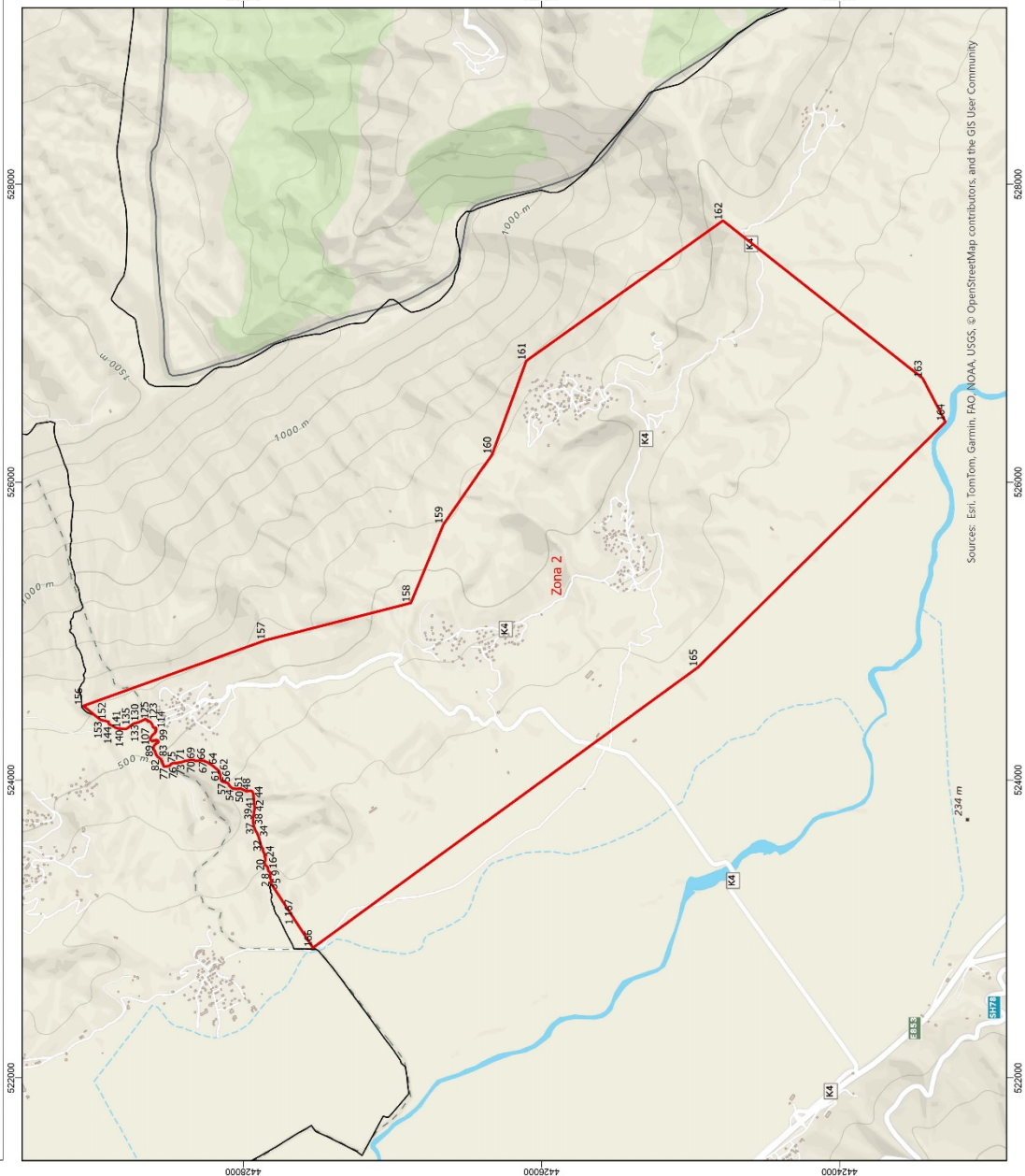

522000 524000 526000 528000
 442000 442500 443000 443500



Njësia Administrative	Zona	Sipërfaqe (ha)
Dropulli i Poshtëm	Zona 1	1838
Dropulli i Poshtëm	Zona 2	1043
Dropulli i Sipërm	Zona 3	8551
Pogon	Zona 4	10181



1:25,000

0 0.2 0.4 0.8 1.2 1.6 Km

- Legjendë**
- Zona me përparësi zhvillimin e ekonomisë malore
 - Bashkia Dropull
 - Ndërtesa
 - Kategoritë e Rrjetit Rrugor
 - B. Rruge Interurbane Kryesore
 - C. Rruge Interurbane Dytësore
 - D. Rruge Urbane Kryesore
 - E. Rruge Urbane Dytësore
 - Kategoritë e Rrjetit Lokale

*Zona 2 ndodhet në territorin e Njësisë Administrative Dropulli i Poshtëm, me sipërfaqe prej 1043 ha
 **Sistemi Koordinativ: KRGLSH (Komiza References Gjendore Shqiptare) EPSG 8870

Sources: Esri, TomTom, Garmin, FAO, NOAA, USGS, © OpenStreetMap contributors, and the GIS User Community

522000 524000 526000 528000
 442000 442500 443000 443500

Zona 2								
Njësia Administrative Dropull i Poshtëm								
Nr.	Koordinata X	Koordinata Y	Nr.	Koordinata X	Koordinata Y	Nr.	Koordinata X	Koordinata Y
1	523075.858	4427664.323	57	523983.4174	4428113.92	113	524333.3489	4428584.467
2	523311.7067	4427817.946	58	523985.7671	4428130.88	114	524343.9413	4428584.057
3	523312.8319	4427817.268	59	523993.2154	4428146.204	115	524350.5341	4428586.248
4	523320.7268	4427811.642	60	524009.2338	4428152.31	116	524351.7505	4428595.791
5	523326.8621	4427811.922	61	524041.3657	4428156.057	117	524351.5862	4428601.167
6	523334.6478	4427816.031	62	524059.9144	4428163.039	118	524356.2386	4428605.897
7	523340.543	4427818.849	63	524075.7999	4428180.998	119	524366.7866	4428609.456
8	523348.3737	4427818.937	64	524097.5165	4428207.488	120	524376.7992	4428613.539
9	523352.8182	4427818.987	65	524117.4829	4428239.039	121	524383.8887	4428618.647
10	523358.2972	4427821.165	66	524129.05	4428264.57	122	524391.7454	4428626.147
11	523367.4122	4427819.997	67	524132.9885	4428290.861	123	524395.8909	4428634.134
12	523372.9458	4427817.307	68	524126.7966	4428314.499	124	524397.4373	4428637.857
13	523379.9015	4427819.926	69	524135.0439	4428334.065	125	524402.9211	4428644.536
14	523384.4817	4427826.75	70	524134.835	4428352.689	126	524407.3164	4428653.85
15	523387.6136	4427830.596	71	524127.6161	4428392.403	127	524406.1597	4428662.572
16	523398.5882	4427833.47	72	524119.7595	4428413.482	128	524403.1772	4428668.891
17	523409.577	4427835.075	73	524115.2416	4428438.831	129	524396.9475	4428681.527
18	523417.3746	4427838.126	74	524114.0627	4428468.452	130	524390.1587	4428696.803
19	523426.5683	4427848.813	75	524107.9562	4428484.47	131	524386.3615	4428704.966
20	523430.9725	4427852.461	76	524096.0092	4428492.803	132	524383.831	4428718.172
21	523440.8888	4427855.324	77	524088.8196	4428531.367	133	524381.3155	4428730.055
22	523451.8966	4427855.235	78	524096.1768	4428536.214	134	524374.2888	4428742.947
23	523462.5121	4427852.391	79	524109.9035	4428539.544	135	524363.2714	4428757.646
24	523474.7922	4427852.105	80	524127.8412	4428545.039	136	524353.3334	4428770.505
25	523487.8713	4427856.062	81	524135.2042	4428549.357	137	524346.8805	4428779.432
26	523493.5737	4427857.184	82	524145.1485	4428559.527	138	524344.1656	4428785.489
27	523504.5673	4427858.366	83	524152.9578	4428571.261	139	524343.0477	4428790.771
28	523511.5208	4427861.196	84	524157.6623	4428576.608	140	524342.866	4428800.163
29	523519.3017	4427865.728	85	524165.5428	4428581.99	141	524344.5802	4428820.83
30	523528.8067	4427867.528	86	524174.2365	4428587.182	142	524346.6949	4428844.677
31	523534.5187	4427867.804	87	524186.6489	4428589.704	143	524349.1217	4428852.512
32	523543.3603	4427872.137	88	524195.3412	4428593.507	144	524364.3031	4428879.549
33	523549.6407	4427878.346	89	524201.3809	4428597.81	145	524374.0037	4428899.643
34	523614.1736	4427895.568	90	524205.0416	4428601.821	146	524376.753	4428902.32
35	523639.4664	4427905.165	91	524209.5112	4428604.519	147	524380.317	4428903.154
36	523655.4468	4427914.658	92	524215.3367	4428604.319	148	524382.0373	4428903.174
37	523671.4367	4427923.304	93	524224.1062	4428601.241	149	524389.8612	4428901.806
38	523692.5347	4427929.468	94	524236.3698	4428593.438	150	524393.1466	4428911.435
39	523729.727	4427934.965	95	524241.7194	4428588.469	151	524394.6574	4428918.334
40	523750.9198	4427932.662	96	524248.193	4428577.689	152	524397.9555	4428931.077
41	523808.5913	4427923.996	97	524249.8255	4428573.737	153	524400.9592	4428946.463
42	523838.2024	4427926.021	98	524252.7635	4428571.387	154	524403.2461	4428954.958

43	523860.1944	4427927.961	99	524259.1332	4428569.871	155	524406.1121	4428960.855
44	523875.4138	4427929.826	100	524264.3908	4428573.106	156	524497.37	4429073.83
45	523898.2618	4427930.928	101	524268.5541	4428579.505	157	524938.3616	4427850.027
46	523920.2063	4427937.101	102	524268.471	4428586.916	158	525188.53	4426875.45
47	523928.5486	4427948.202	103	524264.873	4428600.904	159	525716.2301	4426656.314
48	523926.6845	4427963.421	104	524263.434	4428611.212	160	526184.1589	4426332.251
49	523923.1368	4427977.775	105	524264.683	4428617.843	161	526814.03	4426102.61
50	523932.2592	4427994.811	106	524267.541	4428622.64	162	527755.79	4424782.52
51	523941.3531	4428014.386	107	524272.0194	4428624.543	163	526697.5085	4423442.375
52	523940.2691	4428035.541	108	524278.3713	4428624.614	164	526404.32	4423289.52
53	523940.0412	4428055.859	109	524292.764	4428615.776	165	524756.85	4424950
54	523945.7488	4428075.397	110	524303.1778	4428607.687	166	522873.37	4427532.43
55	523958.2765	4428090.778	111	524313.9157	4428594.308	167	523075.858	4427664.323
56	523977.6243	4428102.002	112	524322.9855	4428588.057			

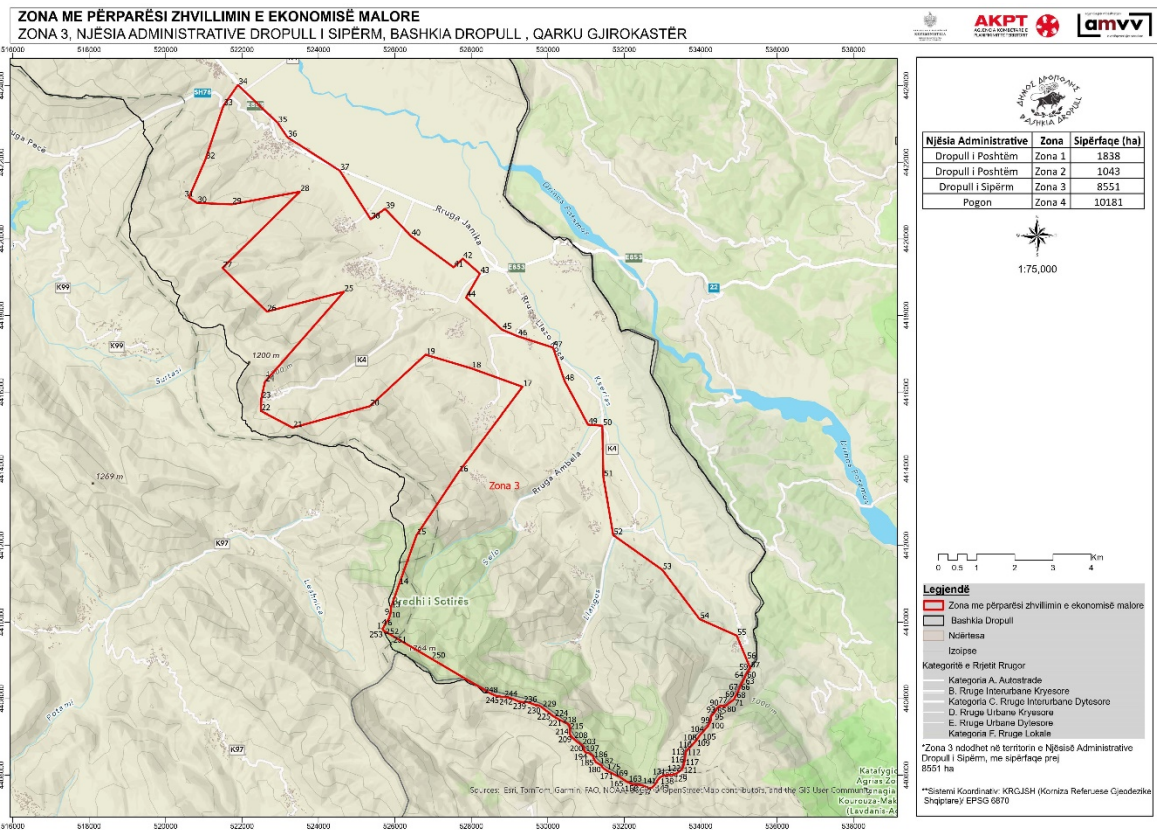

Zona 3								
Njësia Administrative Dropull i Sipërm								
Nr.	Koordinata X	Koordinata Y	Nr.	Koordinata X	Koordinata Y	Nr.	Koordinata X	Koordinata Y
1	525675.51	4409827.11	86	534574.9668	4407809.12	171	531735.7625	4406021.127
2	525683.869	4409837.29	87	534566.3454	4407811.53	172	531715.017	4406032.676
3	525697.446	4409853.83	88	534542.5811	4407811.26	173	531662.52	4406061.901
4	525717.087	4409896.4	89	534490.6794	4407803.25	174	531592.3477	4406093.797
5	525732.479	4409920.29	90	534489.8664	4407802.78	175	531538.5132	4406125.876
6	525787.857	4410006.25	91	534465.8259	4407788.68	176	531506.9574	4406146.408
7	525836.785	4410080.91	92	534434.6048	4407751.36	177	531475.6676	4406166.766
8	525853.191	4410128.74	93	534415.8931	4407716.26	178	531430.695	4406203.4
9	525871.69	4410178.71	94	534389.5731	4407678.83	179	531424.9282	4406215.466
10	525883.814	4410230.72	95	534351.57	4407623.44	180	531410.922	4406244.772
11	525891.567	4410293.34	96	534309.0449	4407573.95	181	531383.9054	4406269.723
12	525895.187	4410348.44	97	534273.7633	4407540.87	182	531354.8391	4406285.243
13	525890.733	4410365.45	98	534274.4769	4407477.01	183	531337.5801	4406294.458
14	526106.018	4410971.03	99	534264.5947	4407430.85	184	531256.8284	4406342.576
15	526567.624	4412269.49	100	534248.7047	4407390.56	185	531226.5924	4406389.772
16	527665.803	4413911.72	101	534221.0485	4407339.75	186	531196.1571	4406454.792
17	529338.5	4416137.91	102	534200.7527	4407294.96	187	531192.5774	4406463.701
18	528001.723	4416618.64	103	534169.9271	4407261.93	188	531174.766	4406508.029
19	526803.34	4416976.09	104	534108.3588	4407188.46	189	531152.592	4406523.396
20	525343.817	4415629.87	105	534033.5394	4407104.44	190	531128.3579	4406540.19
21	523326.623	4415076.2	106	533995.304	4407069.84	191	531126.0808	4406541.971
22	522492.44	4415508.25	107	533963.1424	4407023.44	192	531098.3872	4406563.623
23	522505.454	4415837.05	108	533922.2184	4406963.56	193	531077.9797	4406573.234
24	522599.615	4416266.34	109	533875.4697	4406893.22	194	531052.3437	4406585.307
25	524665.21	4418618.51	110	533794.7423	4406806.16	195	530996.8056	4406592.609
26	522650.95	4418101.91	111	533697.8095	4406707.04	196	530990.7997	4406597.895
27	521489.86	4419239.48	112	533628.7983	4406634.97	197	530977.0141	4406610.025
28	523511.45	4421231.13	113	533614.1613	4406615.49	198	530970.1352	4406616.079
29	521735.376	4420902.34	114	533610.0707	4406582.77	199	530951.3572	4406642.277
30	520829.211	4420936.55	115	533597.5658	4406505.38	200	530950.7967	4406692.446
31	520611.75	4421080.26	116	533593.7074	4406451.87	201	530948.5755	4406697.707
32	521046.695	4422084.62	117	533579.8502	4406362.58	202	530926.3835	4406750.27
33	521513.355	4423476.07	118	533558.2515	4406301.44	203	530894.2555	4406789.523
34	521892.75	4424020.26	119	533549.9537	4406246.38	204	530835.7227	4406828.481
35	522933.466	4423027.48	120	533533.6587	4406199.96	205	530769.2098	4406872.632
36	523189.834	4422652.94	121	533526.9194	4406180.77	206	530710.5592	4406922.152
37	524557.016	4421782.5	122	533508.1987	4406156.82	207	530696.6414	4406934.577
38	525366.135	4420513.15	123	533497.6287	4406143.3	208	530677.9574	4406951.257
39	525742.284	4420785.02	124	533441.6696	4406099.6	209	530649.2089	4406976.923
40	526422.174	4420072.26	125	533391.6184	4406058.93	210	530638.0612	4406988.862
41	527536.835	4419257.5	126	533391.09	4406058.71	211	530596.6868	4407033.172

42	527776.871	4419484.42	127	533342.5655	4406038.41	212	530593.081	4407037.034
43	528223.835	4419093.45	128	533336.9123	4406036.04	213	530592.5276	4407039.083
44	527864.531	4418470.09	129	533280.7044	4406014.62	214	530571.0427	4407118.652
45	528804.13	4417627.99	130	533200.5996	4406004.81	215	530575.586	4407184.723
46	529212.751	4417458.18	131	533108.513	4406003.78	216	530574.8485	4407250.734
47	530136.747	4417162.01	132	533065.6439	4405993.63	217	530571.5886	4407306.155
48	530441.724	4416286.76	133	533049.2514	4405989.75	218	530518.2779	4407350.452
49	531052.694	4415155.09	134	533008.8679	4405977.06	219	530499.1242	4407355.854
50	531428.06	4415126.72	135	532977.0147	4405967.06	220	530473.2425	4407363.153
51	531454.874	4413789.96	136	532970.7977	4405965.11	221	530393.5565	4407404.516
52	531712.96	4412270.78	137	532970.0404	4405964.65	222	530300.6095	4407451.011
53	532995.208	4411364.36	138	532935.3836	4405943.91	223	530228.8745	4407489.821
54	533973.334	4410075.83	139	532925.136	4405930.43	224	530167.7015	4407528.75
55	534943.733	4409646.11	140	532898.6997	4405903.4	225	530098.5479	4407572.871
56	535199.348	4409030.9	141	532863.5843	4405855.47	226	530031.8285	4407635.504
57	535298.206	4408792.96	142	532852.0672	4405822.66	227	529951.3254	4407691.106
58	535283.474	4408773.2	143	532806.7042	4405761.25	228	529922.7141	4407710.868
59	535256.801	4408734.3	144	532770.1032	4405713.31	229	529853.3835	4407770.831
60	535189.263	4408635.79	145	532735.7634	4405684.98	230	529833.0373	4407783.779
61	535187.006	4408632.49	146	532724.4748	4405675.66	231	529792.2104	4407809.76
62	535174.597	4408601.03	147	532724.1011	4405675.57	232	529749.7862	4407825.13
63	535155.226	4408551.92	148	532691.8817	4405667.87	233	529686.3857	4407827.063
64	535147.451	4408536.71	149	532635.3918	4405671.7	234	529635.9513	4407850.266
65	535079.635	4408404.02	150	532602.5336	4405687.67	235	529547.445	4407880.926
66	535031.634	4408312.87	151	532563.7674	4405700.61	236	529533.4357	4407885.779
67	534986.752	4408208.38	152	532525.2052	4405716.62	237	529532.5606	4407886.082
68	534917.019	4408067.97	153	532511.5342	4405722.3	238	529450.4114	4407911.572
69	534889.297	4408023.1	154	532444.4484	4405743.84	239	529334.2315	4407910.273
70	534880.734	4407991.81	155	532439.2315	4405744.97	240	529257.5401	4407919.98
71	534868.522	4407979.32	156	532425.254	4405748	241	529204.4951	4407940.513
72	534857.235	4407967.78	157	532392.3315	4405755.14	242	529103.6563	4407984.28
73	534827.249	4407946.89	158	532381.5026	4405754.31	243	528965.792	4408032.914
74	534820.385	4407942.11	159	532324.0589	4405749.92	244	528849.5236	4408039.537
75	534795.318	4407925.49	160	532233.2753	4405765.24	245	528743.699	4408056.84
76	534754.029	4407898.29	161	532173.6988	4405779.43	246	528656.4167	4408069.069
77	534724.606	4407872.71	162	532142.2925	4405798.39	247	528568.8688	4408105.061
78	534707.126	4407851	163	532097.5189	4405817.2	248	528521.1046	4408125.654
79	534704.094	4407847.23	164	532046.7048	4405844.86	249	528508.0166	4408130.72
80	534673.152	4407824.6	165	532000.3133	4405875.54	250	526952.6231	4409043.995
81	534672.34	4407824.15	166	531934.464	4405919.36	251	525939.034	4409639.14
82	534667.013	4407821.16	167	531921.6193	4405929.02	252	525730.7077	4409761.462
83	534662.971	4407818.9	168	531895.5152	4405948.64	253	525702.2012	4409778.2
84	534640.675	4407806.41	169	531884.4361	4405953.89	254	525689.9483	4409800.655
85	534602.108	4407801.53	170	531834.2877	4405977.66	255	525675.5102	4409827.115

ZONA ME PËRPARËSI ZHVILLIMIN E EKONOMISË MALORE
ZONA 4. NJËSIA ADMINISTRATIVE POGON, BASHKIA DROPULL , QARKU GJIROKASTËR

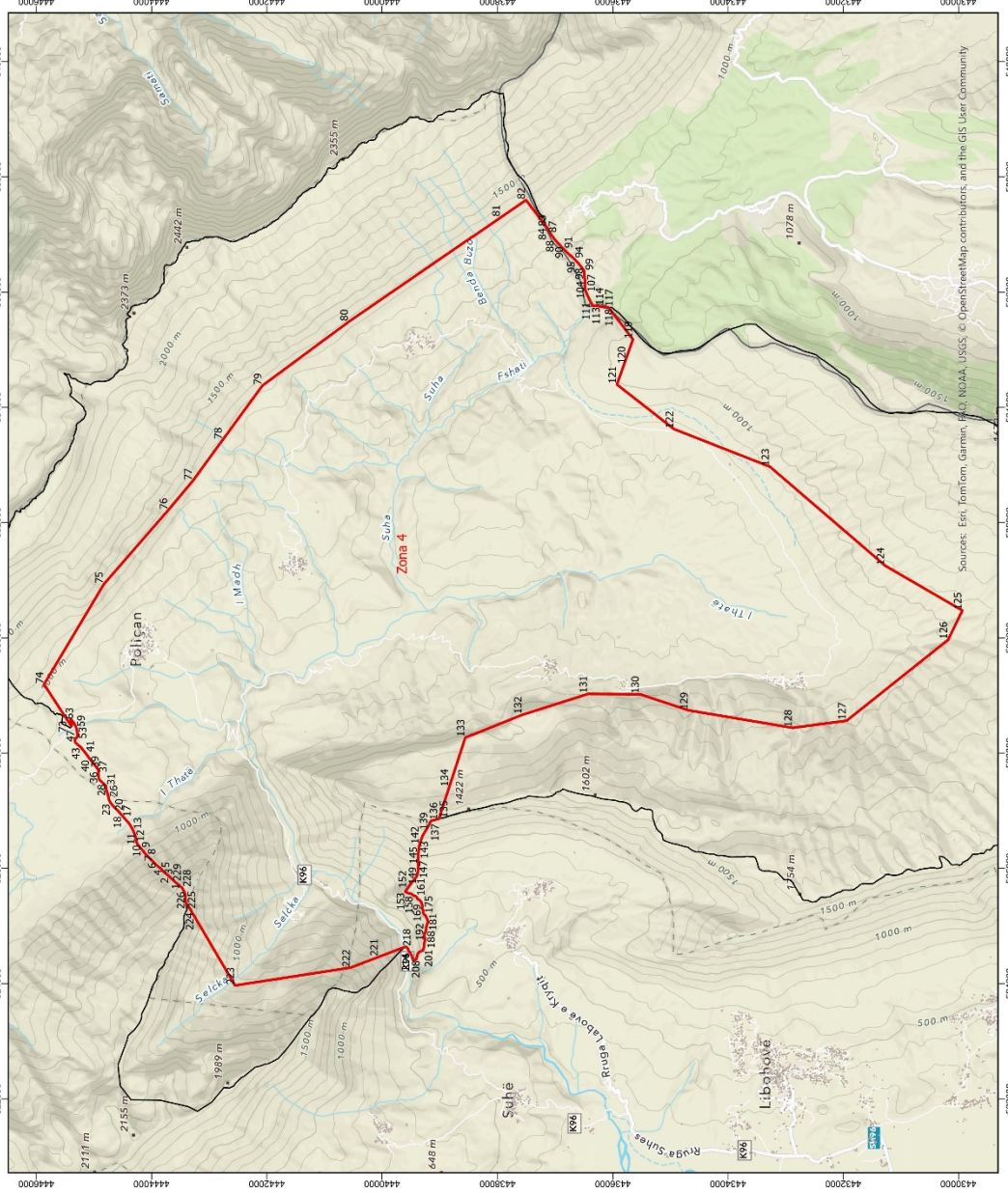

Njësia Administrative	Zona	Sipërfaqe (ha)
Dropull i Poshtëm	Zona 1	1838
Dropull i Poshtëm	Zona 2	1043
Dropull i Sipërm	Zona 3	8551
Pogon	Zona 4	10181

1:65,000

Legjenda

- Zona me përparësi zhvillimin e ekonomisë malore
- Bashkia Dropull
- Ndërtësa
- Izopjesa
- Kategoria e Rrëtit Rrugor
- Kategoria C. Rruge Inerutbane Dyresore
- D. Rruge Uthare Kryesore
- E. Rruge Uthare Kryesore
- Kategoria F. Rruge Lokale

Zona 4 ndodhet në territorin e Njësise Administrative Pogon, me sipërfaqe prej 10181 ha

**Shtimi Kartografik: KRGJ/SH (Komiza Referuese Gjendëzake Shqipërie) EPSG:6870

Zona 4								
Njësia Administrative Pogon								
Nr.	Koordinata X	Koordinata Y	Nr.	Koordinata X	Koordinata Y	Nr.	Koordinata X	Koordinata Y
1	525758.29	4443587.23	78	533435.9562	4442765.533	154	525579.3832	4439567.433
2	525857.955	4443691.995	79	534375.73	4442078.5	155	525565.8001	4439532.99
3	525871.665	4443708.083	80	535485.2181	4440578.261	156	525561.6767	4439504.368
4	525951.955	4443802.299	81	537296.582	4437944.139	157	525552.4025	4439482.038
5	525996.444	4443840.516	82	537596.68	4437507.73	158	525536.7361	4439463.447
6	526047.519	4443906.919	83	537125.5702	4437145.75	159	525524.8437	4439448.073
7	526115.399	4443973.511	84	537118.1326	4437142.216	160	525522.4753	4439432.806
8	526226.189	4444085.404	85	537117.3747	4437141.776	161	525516.5391	4439414.701
9	526346.891	4444187.606	86	537099.0071	4437131.12	162	525510.0336	4439409.806
10	526427.422	4444250.138	87	537011.8873	4437080.579	163	525497.4195	4439397.794
11	526494.422	4444270.5	88	536912.7197	4437009.723	164	525491.8132	4439392.455
12	526576.874	4444286.834	89	536846.3113	4436949.515	165	525465.7937	4439381.216
13	526667.577	4444325.571	90	536811.463	4436917.92	166	525456.6138	4439360.309
14	526709.641	4444348.154	91	536749.6016	4436856.873	167	525435.3115	4439334.669
15	526767.389	4444381.718	92	536684.5808	4436792.707	168	525409.7692	4439318.96
16	526813.846	4444422.858	93	536680.4064	4436788.588	169	525393.0065	4439313.238
17	526872.105	4444473.235	94	536577.1122	4436671.191	170	525364.8867	4439302.455
18	526915.793	4444511.542	95	536548.1153	4436643.579	171	525322.6574	4439301.017
19	526950.433	4444544.846	96	536510.4086	4436607.673	172	525281.4725	4439292.934
20	526982.391	4444567.616	97	536429.7843	4436541.675	173	525249.7758	4439288.133
21	527057.952	4444645.119	98	536367.5206	4436496.806	174	525229.5079	4439283.46
22	527096.773	4444680.29	99	536367.3312	4436496.798	175	525209.2614	4439276.882
23	527134.527	4444710.688	100	536299.265	4436494.031	176	525190.984	4439264.611
24	527162.359	4444726.688	101	536288.5158	4436493.594	177	525184.7289	4439248.959
25	527183.252	4444737.007	102	536274.5098	4436491.833	178	525171.5508	4439242.167
26	527228.48	4444746.94	103	536232.6846	4436486.576	179	525139.9683	4439227.207
27	527302.498	4444765.981	104	536207.2649	4436483.382	180	525122.918	4439218.76
28	527358.318	4444784.117	105	536112.6848	4436485.229	181	525095.7086	4439210.199
29	527377.892	4444787.138	106	536056.1244	4436486.333	182	525083.0599	4439205.612
30	527408.685	4444796.012	107	535991.2663	4436460.548	183	525057.6698	4439204.692
31	527429.484	4444791.468	108	535984.0669	4436457.686	184	525034.0417	4439216.491
32	527469.801	4444834.392	109	535969.5073	4436451.897	185	525003.4364	4439227.577
33	527501.632	4444868.365	110	535965.8631	4436450.449	186	524983.0544	4439233.063
34	527527.894	4444899.473	111	535834.0491	4436388.525	187	524957.0079	4439234.041
35	527555.753	4444913.093	112	535762.4355	4436348.2	188	524930.9684	4439234.383
36	527593.47	4444921.921	113	535762.4351	4436348.195	189	524897.8306	4439244.806
37	527651.606	4444928.493	114	535760.4245	4436320.28	190	524880.5519	4439256.677
38	527700.053	4444921.966	115	535763.2188	4436278.467	191	524873.5462	4439258.503
39	527728.453	4444937.446	116	535747.9139	4436192.28	192	524858.2579	4439262.776
40	527895.024	4445070.977	117	535728.117	4436092.094	193	524825.8852	4439268.679
41	528007.552	4445152.778	118	535730.1221	4436073.55	194	524805.5656	4439261.549

42	528066.542	4445200.362	119	535179.83	4435650.73	195	524774.5467	4439252.945
43	528105.416	4445230.912	120	534869.2711	4435761.232	196	524756.7758	4439252.11
44	528122.185	4445254.074	121	534396.31	4435929.52	197	524733.1976	4439259.465
45	528152.384	4445288.866	122	533622.4501	4434938.574	198	524700.0884	4439267.348
46	528177.253	4445319.258	123	532969.8033	4433273.921	199	524667.664	4439270.794
47	528185.983	4445324.019	124	531251.1811	4431272.219	200	524642.866	4439273.69
48	528215.616	4445329.394	125	530474.81	4429933.96	201	524607.2527	4439278.37
49	528241.365	4445331.365	126	529964.8844	4430181.996	202	524576.6261	4439291.361
50	528247.272	4445329.19	127	528562.41	4431941.56	203	524558.377	4439333.067
51	528257.84	4445311.101	128	528438.6334	4432879.888	204	524549.9158	4439351.387
52	528275.41	4445293.091	129	528741.4883	4434683.908	205	524524.8465	4439378.411
53	528303.229	4445288.613	130	529021.9692	4435531.042	206	524477.0911	4439389.939
54	528303.764	4445288.526	131	529026.05	4436431.86	207	524449.0613	4439397.879
55	528313.362	4445288.035	132	528666.3456	4437566.039	208	524422.9007	4439409.015
56	528377.909	4445293.654	133	528269.91	4438554.79	209	524409.4101	4439422.834
57	528396.693	4445296.919	134	527405.9161	4438836.366	210	524402.7252	4439452.604
58	528414.011	4445301.151	135	526862.2736	4439013.539	211	524405.1651	4439461.522
59	528443.018	4445309.543	136	526824.9782	4439149.862	212	524467.1885	4439480
60	528479.535	4445325.361	137	526789.778	4439170.128	213	524499.8384	4439491.91
61	528506.562	4445338.271	138	526722.1641	4439204.384	214	524535.1336	4439510.585
62	528533.78	4445359.026	139	526647.4536	4439246.963	215	524552.5438	4439531.866
63	528568.781	4445385.191	140	526569.8793	4439295.112	216	524583.1251	4439541.735
64	528579.626	4445392.316	141	526492.5254	4439323.655	217	524612.6125	4439554.766
65	528588.383	4445399.59	142	526409.6013	4439349.334	218	524629.3419	4439572.947
66	528578.227	4445406.94	143	526371.6639	4439360.113	219	524635.5722	4439583.6
67	528555.37	4445396.879	144	526308.5976	4439363.606	220	524640.7681	4439592.125
68	528534.72	4445389.924	145	526225.8625	4439372.48	221	524463.4445	4440058.914
69	528517.707	4445384.533	146	526108.1954	4439373.958	222	524277.4143	4440543.026
70	528491.637	4445384.957	147	526042.3598	4439374.619	223	523967.76	4442551.63
71	528468.555	4445392.264	148	525970.9382	4439373.816	224	525155.8741	4443250.535
72	528465.199	4445393.894	149	525910.6099	4439382.942	225	525280.871	4443324.064
73	528575.784	4445465.775	150	525862.8381	4439396.411	226	525407.439	4443406.334
74	529193.31	4445867.17	151	525721.5209	4439508.272	227	525566.8906	4443419.806
75	530928.788	4444830.455	152	525645.2684	4439563.438	228	525664.353	4443471.324
76	532213.495	4443714.012	153	525595.8444	4439599.298	229	525758.2899	4443587.23
77	532722.717	4443286.955						